THE SEDALIA DEMOCRAT

Serves the Liveliest and Most Productive Territory in Central Missouri

Volume Eighty-one, Number 154 | Price Five Cents | CITY EDITION Democrat Established 1868 | Sedalia, Missouri, Thursday, June 30, 1949 | 2 Sections—24 Pages This Section—16 Pages | Full Associated Press Leased Wire and Wide World Features

Convict Girl of Being Spy

Judith Coplon Shows No Emotion as She Hears Verdict That She is Russian Spy

By Karl R. Bauman

WASHINGTON, June 30—(AP)—Judith Coplon was convicted today of being a spy for Russia.

The jury convicted her on both counts of the indictment against her. She faces a maximum sentence of 13 years in prison and a fine of $12,000.

Federal Judge Albert L. Reeves denied a defense plea for a month's delay and indicated he would pass sentence tomorrow at 9 a. m. (EST).

She will remain free on bond at least until then.

The jury announced its verdict shortly after 1:30 p. m. (EST) after having her fate in its hands for almost 27 hours. It reported ready to give its decision at 1:10 p. m., 26 hours 58 minutes after receiving the case.

The jam-packed courtroom was deathly silent when the jury began filing in at 1:33 p. m. EST.

Miss Coplon Tense

The former justice department employe was tense as she stood up to receive the verdict.

"The defendant will rise," a marshall cried out.

Her attorney, Archibald Palmer, demanded that each juror be polled and this was done by the clerk, Paul A. Roser.

Palmer announced that the verdict will be appealed to the U. S. circuit court of appeals, and if necessary, to the supreme court.

When the jurors had taken their places, clerk Roser asked: "Have you reached a verdict?"

"We have," foreman Andrew H. Norford, 34, a telephone company employe, replied.

"What say you as to count one," the clerk asked.

"Guilty," Norford replied.

He made the same answer—guilty—when asked how the jury found on count two.

Still Another Count

Miss Coplon, 28, a Barnard college honor graduate, still faces trial in New York along with Valentine A. Gubitchev, a Russian, on espionage conspiracy charges.

Under count one of the indictment under which she was convicted today the maximum penalty is 10 years and $10,000.

That count accused Miss Coplon of taking secret reports from FBI files on counter-espionage and subversion with intent to benefit a foreign power (Russia) and injure the United States.

The second count, with a top penalty of three years and $2,000, merely charged removal and concealment of such material and made no mention of an intended use for it.

Miss Coplon made no display of emotion as she stood to hear the "guilty" verdict.

Cupped Chin In Hands

While the jury was being polled she sat down and cupped her chin in her hand.

Palmer, his arms crossed rigidly over his chest, listened as the clerk called each name.

Miss Coplon's mother was not in the courtroom to hear the verdict though she had attended the trial daily. Palmer said she was ill.

Judge Ilgenfritz In Bothwell Hospital

Judge W. M. Ilgenfritz, of the Pettis County Magistrate court, became suddenly ill Wednesday evening and he was removed from his home, 615 West Broaway to the Bothwell hospital. He was operated upon that evening for hernia.

His condition today was reported as being as well as could be expected.

A special Magistrate will be appointed by Judge Dimmit Hoffman to fill in the vacancy during Judge Ilgenfritz illness.

The Weather

Continued warm tonight and Fri. Low tonight in lower 70s, highest Fri. near 90.

SULTRY

Temperature: 7 a. m. 72 degrees; 2 p. m. 90 degrees.

Lake of the Ozarks: .8; fall .1.

First quarter moon July 3; full moon July 10.

Thought for Today

If we love one another, nothing, in truth, can harm us, whatever mischances may happen.—Longfellow.

Convicted of Being a Spy

Judith Coplon rests her chin in her hands in a pensive mood outside the courtroom at New York, where she has been on trial for the last ten weeks on espionage charges. The case went to the jury Wednesday morning and today she was convicted of being a spy for Russia. (AP WIREPHOTO)

No Violation Of Law Calling For True Bill

Is Report of Grand Jury Which Adjourned Today

The Pettis county grand jury which was especially called at the request of Prosecuting Attorney William F. Brown, following charges of the Rev. Holland B. London, crusading Nazarene minister of St. Louis, that gambling, crime and vice was being carried on in Sedalia, adjourned this afternoon. The jury returned a brief report to Judge Dimmit Hoffman, and did not return any indictments.

The response states: "In response to your charge this Grand Jury convened from time to time and investigated all reports of violations of the law."

"This Grand Jury after careful questioning of all witnesses appearing voluntarily or subpoenaed to appear, find no evidence of law violations that would justify the returning of a true bill.

"This Grand Jury has particularly investigated the allegations of commercialized gambling in Sedalia, and have gone to considerable trouble to produce witnesses, alleging to have information; to appear before this Grand Jury to produce that evidence and we find as a result of that investigation, that no competent evidence is in existance as to commercialized gambling and that the allegations as made were based solely upon hearsay and upon anonymous letters written in vague and indifferent terms. The only direct evidence of gambling in Sedalia was as to conditions around December 1, 1948, and we were unable to find any witnesses who had any direct knowledge of gambling or other law violations, even as to that time.

Reference To Jail

"This Grand Jury, at the request of the Sheriff, Mr. John F. Taylor, inspected the County Jail and we find the Pettis County Jail to be in a deplorable condition, unfit to safely keep prisoners and with inadequate facilities generally. It is easily possible for any prisoner to make his escape from the Pettis County Jail as it now exists and there are no facilities at the Jail or immediately under the jurisdiction of the Sheriff for keeping and holding insane persons, pending hearing, or holding Juveniles separate and from other violators of the law, as are required by Statute. This

(Continued on Page 4, Col. 6)

Nobody Wants to Haul Garbage in St. Joseph

ST. JOSEPH, Mo., June 30—(AP)—The city has $64,000 to spend for garbage collection and disposal, but apparently nobody wants the job.

The city began collecting taxes for garbage collection last May 1, and yesterday asked for bids for a disposal contract. None was submitted.

Meanwhile, citizens are paying the St. Joseph sanitation system for carrying away their garbage.

Lions Club Has Installation

A. W. Haller New President—C. Earl Hovey In Address

Installation of newly elected officers for the Sedalia Lions Club for 1949-'50 was held Wednesday night, at the Bothwell hotel. A. W. Haller, was installed as president succeeding Paul F. Hausam.

Others installed were:

First Vice-President, Harold Seaberg; Second Vice-President, Lloyd Phillips; Third Vice-President, Kenneth Buchholtz; Secretary Charles Maggard; Treasurer, R. B. Cain; Tail Twister, Virgil Herrick; Lion Tamer, George James. Directors for two-years term, Joe Ruddick and Abe Silverman; one-year term, Dr. G. H Abney and Edwin E. Epstein.

Cline Cain, past-president of the local club, acted as the installation officer.

Presentation of membership certificates to eleven new members along with the book of by-laws was conducted by President Paul Hausam, who also made the presentation of 100-percent attendance buttons to thirty-one members of the club. The 100-percent buttons was for perfect attendance for thirty-two meetings from September 1 to May 1.

Hear Talk On Patents

C. Earl Hovey, attorney-at-law and well known patent attorney for the past twenty-five years from Kansas City, gave the principal talk of the evening, prior to the installation.

Mr. Hovey used as his subject "The Human Side of a Serious Business," and stressed that everyone regardless of his type of business should also get some humor out of it as well as being on the serious side. During his talk he told of various patents which have been issued over the

Please turn to Page 4, Column 8.

Girl Who Shot Ball Player Found Insane, Sent to Hospital

CHICAGO, June 30.—(AP)—In rapid-fire disposal of legal routine the 19-year-old girl admirer who shot First Baseman Eddie Waitkus today was adjudged insane and committed to Kankakee state hospital.

The girl, Ruth Ann Steinhagen, appeared in felony court with the man she shot. After preliminary pleadings she was bound over to the grand jury.

A true bill was immediately voted and the indictment returned before Chief Justice James J. McDermott of criminal court. This was shortly after Waitkus, sitting in a wheel chair, confronted the girl for the first time since she shot him in a hotel room June 15.

Before the indictment was returned Waitkus and the girl appeared before Judge Matthew D. Hartigan of the felony court who ordered her held to the grand jury and fixed her bond at $30,000.

State's Attorney John S. Boyle opened the arraignment with a short statement that Waitkus had to be back in the Illinois Masonic hospital in 45 minutes.

It was the first time Waitkus had left the hospital since Miss Steinhagen shot the Phillies' star after luring him to her hotel room.

Thrilled To See Him

Dressed in a blue suit, white shirt and blue tie, Waitkus was wheeled into an ante-room of the felony court on his arrival at the courts building.

Sitting in an adjoining room, Miss Steinhagen said she was "thrilled" by a glimpse she got of Waitkus as he passed.

"Are you thrilled about seeing him again?" she was asked.

"And how," she answered. "I always will be."

The girl, described by mental examiners as having a split personality (Schizophrenia), talked on gaily without further questioning.

"I'm scared and excited," she said. "I suppose everyone else is mad at me. I'm sorry for all the suffering I made him go through. I feel the same as ever—even more so. I still care for him."

Housing Bill Scores for 'Fair Deal' Program

House by Mistake Votes for More Units Than Members For

By Francis M. Lemay

WASHINGTON, June 30—(AP)—The house discovered today that by mistake it had passed a housing bill calling for construction of 1,050,000 public housing units.

House Speaker Rayburn said a house-senate conference committee conference will trim it to 810,000.

The mistake occurred during the parliamentary backing and filling that preceded house passage of the big bill yesterday, 228 to 185.

When clerks untangled all the parliamentary red tape they found one series of steps had the effect of wiping out an earlier action cutting down the number of public housing units.

WASHINGTON, June 29—(AP)—Following is the rollcall of congressmen from Missouri, as the House passed the housing bill today:

Democrats for — Magee, Moulder, Welch, Irving, Bolling, Christopher, Carnahan, Jones, Sullivan, Karst, Karsten. Cannon paired for.

Republicans against—Short.

Passed Senate in April

The senate passed an 810,000-unit bill in April 15. There are minor differences between the senate and house measures that must be worked out.

Both Democrats and Republicans in the senate predicted little difficulty in reaching a compromise. There was a chance the measure might go to the White House before the end of the week.

Supporting the vast program on the final house showdown were 193 Democrats, 34 Republicans and one American Labor party member. Opposing were 131 Republicans and 54 Democrats.

Authority for Loans

The bill authorizes grants and loans up to more than $14,000,000,000 over the next 40 years for: slum clearance, 810,000 publicly owned city dwelling units and farm housing aids.

Opponents, mustering all their strength in an effort to kill or cripple the bill succeeded at one point in reducing the measure to a skeleton of the program Mr. Truman had requested.

Shouting "socialism" and arguing that the housing costs would imperil the nation's financial stability, a coalition of Republicans and southern Democrats mustered 168 votes to the administration's 165 in a drive to kill the publicly-owned housing program.

Two hours later administration leaders asked for a roll call on the public housing section, which accounts for about five-sixths of the money authorization in the bill.

Five Vote Margin

They won by a five vote margin—209 to 204.

Among those who applauded the victory was Senator Taft of Ohio, chairman of the Senate Republican policy committee, who had fought the bill in the senate.

The chairman of the house GOP policy group Rep. Martin of Massachusetts, had led the opposition forces on that side of the capitol. Martin said the bill threatened the soundness of the treasury, and would mean bigger taxes.

Two Sedalians At Girls' State

Two Sedalia girls, Miss Dorothy Jean Anderson, daughter of Mr. and Mrs. Leonard Anderson, 521 North Grand avenue, and Miss Wanda Jean White, daughter of Mr. and Mrs. Everett White, are this week attending Girls' State in Fulton.

The purpose of Girls' State is to develop leadership as well as citizenship and girls are sponsored by units or organizations. Sponsoring Miss Anderson is the American Legion Auxiliary and Miss White is sponsored by the Business and Professional Women's club.

This year there are 275 girls attending Girls State. They are assigned to cities with 45 girls to a city and two cities to a county. Here they are given an opportunity to learn something of politics and government and given an idea of their individual obligation to their state and community. The girls are selected from the junior class in high school and must rank in the top third of their class.

The girls will return home Sunday.

Post Office To Close Monday, Fourth of July

Monday, July 4, being a legal holiday, the Post Office will be closed all day.

There will be no delivery of mail by either city or rural carriers. Special delivery mail will be delivered and all out-going mail will be dispatched.

The regular holiday collections will be made from street letter boxes.

Edw. P. Mullaley, Postmaster.

Woodland Hospital Notes

Dismissed: Mrs. John Selken, 1008 South Barrett avenue.

Admitted for medical treatment: Burton Russell, 1101 East Fifteenth street.

Three Boys, All About Same Age, Argue, Wave Guns

ST. JOSEPH, Mo., June 30.—(AP)—Twelve-year-old James Cunningham was wounded in both legs today when shot by a 10-year-old playmate.

Detective Ernest Deal said that threeboys, about the same age, got into an argument and that at one time all three were waving guns.

Young Cunningham's mother died recently and he and a brother had the job of keeping the house clean. Deal said the argument began when James resented advice given by a neighbor boy.

The boy was taken into custody but no charges have been filed. He told officers he did not intend to pull the trigger.

Lewis Directs Some Miners Back to Work

Transportation Strike Threatens Washington, D.C.

By The Associated Press

Reversing his traditional policy of "No contract, no work," John L. Lewis today ordered soft coal miners east of the Mississippi river to work a three-day week starting Tuesday.

Lewis' action, expected by soft coal operators, was announced at White Sulphur Springs, W. Va., where negotiations for a new contract are being discussed by the union and the producers.

The current working agreement with the operators expires tonight but Lewis directed his miners to work the shortened week "to remove the stresses and strains which could cause industry and public irritation."

Lewis ordered his United Mine Workers to toil Tuesday, Wednesday and Thursday next week, when their 10-day vacation ends. Thereafter, he said, the men will work on Monday, Tuesday and Wednesday of each week.

Strike Threatened

In Washington, the nation's capital was threatened with a strike of its public transportation workers.

Workers who operate Washington's street car an bus service have scheduled a strike vote for 12:01 a.m. Friday to back up demands for a wage hike.

Negotiations between the Capital Transit company and the AFL Amalgamate Association of Street Electric Railway and Motor Coach Employes, representing 4,300 workers, broke up last night without reaching an agreement.

The present contract expires at midnight tonight.

A scheduled strike of some 9,400 workers at the Hershey Chocolate Corp., Hershey, Pa.,—set to start Saturday—would virtually cripple the entire city. The work stoppage, result of a union shop dispute, was voted Tuesday by the AFL-Bakery and Confectioners Workers Union.

Other Labor Developments

MADISONVILLE, Ky. — Three non-union coal mines in the Madisonville area remained closed today after mass visits by vacationing United Mine Workers yesterday. State police estimated about 4,000 men appeared at each of the mines and demanded they cease operations.

Mine officials complied.

South Bend, Ind.—The long strike at the Bendix Aviation Corp., plant here was over today and the company prepared to resume operations. Members of the union—CIO United Mine Workers—voted 2,831 to 110 yesterday to end the work stoppage.

Pittsburgh, Pa.,—The U. S. Steel Corp., announced it has asked the CIO United Steel Workers to resume contract negotiations in Pittsburgh July 6.

Band Concert At Smithton Friday Night

The Smithton Concert band, under the direction of J. T. Alexander, will present the second concert of the summer series, Friday night in the Smithton park, at 8:30 o'clock. There will be an ice-cream social. The public is invited.

Herbert Seifert Heads County Tuberculosis Assn.

Herbert Seifert was elected president o fthe Pettis County Tuberculosis Association at the annual meeting of that organization following the resignation of Joseph L. Rosenthal, who is moving to Kansas City.

Bothwell Hospital Notes

Admitted for medical treatment: Mrs. Etta Scott, of Beaman, William L. Monegan, Terry hotel; John Addison Kerr, 1504 South Prospect avenue.

Admitted for surgery: William M. Ilgenfritz, 615 West Broadway Mrs. Elmer Eells, 1205 West Sixteenth street.

Admitted for tonsillectomy: Miss Carol Ann Duff, 413 South Engineer avenue.

Dismissed: George A. Kreisel, Cole Camp; Mrs. Keith Burton, Warrensburg; Miss Janie Higgins, of Warsaw; Charles E. Horn, of Hughesville; Harry D. and John L. Boul, sons of Mr. and Mrs. C. L. Boul, 620 West Third street.

Admitted for medical treatment: Mrs. Harold Greer, 1918 South Grand avenue.

Lashes Out at Democrats In the Senate

Sen C. R. Hawkins Doesn't Like Being Dragged From Home

JEFFERSON CITY, une 30—(AP)—Sen. C. R. Hawkins lashed out today at majority Democrats in the senate for dragging him from his home under arrest early Wednesday morning.

He said it was a despicable, reprehensible and contemptuous thing to do.

"I am grieved and distressed that the storm troopers should ride at night," he shouted, white with anger.

"We have said it can't happen here, but it did," he said. "Gentlemen, never, never let it happen again.

"America stands today as the last hope on God's earth for freedom. Let's don't let the torch go out.

"This despicable thing has brought their whole household into disrepute,' he said pointing to the majority side of the chamber.

Hawkins was served with a writ by Sergeant-at-Arms Horace Debo early Wednesday morning at his home in Brumley, Mo., 58 miles south of here.

Writs Issued

Writs were issued for him and Sen. W. H. Robinett (R) of Mountain Grove to force their attendance at a night long session on a bill to repeal the Madison Labor Act. Robinett was found at a local hotel.

Hawkins said the whole procedure was indenfensible because it was well known he would vote against the repealer which finally passed about 4:35 a. m. yesterday.

Hawkins sent up a personal check for $9.40 to pay the sergeant-at-arms costs at 10 cents a mile for the 94 mile round trip—as he was ordered to do by the writ of arrest.

But it was refused. On motion of Sen. David E. Horn (R) of St. Louis the entire proceeding was ordered expunged or taken out of the Senate record and the check was returned to Hawkins.

Jeopardized Standing

Hawkins said the arrest—the first such action in 128 years—jeopardized his standing with his constitutents and worried his family. They wanted to know what he had done to bring about arrest.

"I have felt the lash of a majority," he said. "But let's remember that the majority of today may be the minority of tomorrow."

Sen. Emery W. Allison (D) of Rolla, president pro tem, sought to defend the Senate's action. He said the Senate has to operate under the rules and the rules provide for sending after absent seniors if necessary.

Hawkins disputed the necessity of it.

He asked why the Senate had not sent to Texas for Sen. D. W. Gilmore (D) of Benton, who is there this week on personal business.

Moves for Quick Vote

WASHINGTON, June 30—(AP)—Rep. Martin (Mass) house Republican leader, moved today for a quick vote on legislation reducing some wartime excise taxes.

The taxes are on such things as furs, silver, luggage, cosmetics, transportation and communications.

Good, But Limited

WASHINGTON, June 30.—(AP)—Herbert Hoover told senators today President Truman's proposed shifts in federal agencies "are all steps on the road to better organization" of the government.

But they are "very limited" and "preliminary," the former president said in testimony to the senate expenditures committee.

Sad, Solemn Dog Story Was Just a Houx

NEW BRITAIN, Conn., June 30—(AP)—A dog story that tugged at the heart strings of America's animal lovers turned out to be a hoax.

The author of a note signed a "broken hearted child" which was left with a mongeral "Kip" at the New Britain City pound, was revealed as 20-year-old John Burns. Burns admitted last night that he hoisted the dog over the fence of the pound Monday and left a pathetic note with her because he did not want her killed.

The note supposed to have been written by a small boy explained that his father was out of work and his family could not longer afford to feed the pet.

"I love her and want to keep her but I have to be brave for my father and mother," the note said.

Publication of the story brought a deluge of offers of food, adoption and money from all sections of the nation.

Lift Bars on Installation Gas Furnaces

Commission Leaves It to Companies; Effective in 10 Days

JEFFERSON CITY, June 30—(AP)—The Missouri Public Service Commission lifted the bars today on installation of gas furnaces in homes.

But the commission left it up to the gas companies whether they wanted to furnish gas to commercial users.

Now old homes and commercial users can not convert to gas type heating. New homes have been able to get gas for heating purposes. The restrictions were put on in May, 1948.

The commission said when the supply of natural gas is insufficient to meet all demands, and curtailment is necessary, the first customers to be taken off should be industrial users. Industrial users now are on interruptable basis.

Commercial First

The commission also said the next customers to be curtailed should be commercial space-heating customers, and the last, domestic customers.

The PSC order said it wanted to make clear the commission does not encourage customers whose homes are now adequately heated by other fuel to convert to natural gas until there is better assurance of an adequate supply.

Gas is the cheapest of three major fuels, the commission pointed out. But commercial space heating should not be allowed if it will impair an adequate supply to all domestic users.

A New Cities Service Gas Company pipeline is expected to be completed before next winter. The new line, the USC said, was designed to increase the peak-day amount of gas 270,000,000 cubic feet a day.

Effective In Ten Days

The order takes effect in ten days. It covers the Gas Service Company of Kansas City and these other distributing firms:

Missouri Gas and Electric Service Company, operating in Lexington, Marshall, Platte City, Tracy, Weston, Richmond and Henrietta.

Missouri Public Service Corporation of Sedalia and Nevada.

Carl Junction Gas Company of Carl Junction and Smithfield.

Citizens Gas Company of Oronogo.

Keeping Late Hours

Missouri State Senators William H. Burden (left), Joplin, and Michael Kinney, St. Louis, seek relief from the 90-degree heat in the State Senate chambers, during a night-long Republican filibuster. They are pictured in the corridor leading to the Senate doors during the filibuster. The heat in the Senate Chamber was blamed on Missouri's summer weather, but tempers also heated up during the filibuster, an attempt by Republicans to block repeal of the "Madison" Anti-Strike Act. (AP Photo)

File Suit Against Du Ponts

Attorney General Seeks to Break Up Large Concentration Industrial Power

WASHINGTON, June 30 — (AP) —Attorney General Tom Clark today filed suit to break up the du Pont industrial empire.

The attorney general announced that the action, under the Sherman and Clayton anti-trust laws, was filed this morning in the U. S. district court at Chicgao.

Among the major demands of the civil suit are a divorcement of the E. I. du Pont De Nemours Co., of Wilmington, Del., from General Motors Corp. of Detroit.

It also asked that du Pont family be required to release its holdings, described as controlling, in the United States Rubber Company of New York.

The suit names as defendants: E. I. du Pont De Nemours, General Motors, U. S. Rubber, Christina Securities Co., Delaware Realty and Investment Corp., Pierre S. du Pont, Lammont du Pont, Irenee du Pont, and all members of the du pont family related by blood or marriage to Pierre, Lammot, or Irenee du Pont who hold voting stock in either U. S. Rubber, Christiana Securities or Delaware Realty and Investment Corp.

Clark's Statement

Clark's statement announcing the suit said that Christiana and Delaware Realty "are personal holding companies of the members of the du Pont family."

Justice department attorneys said they understand that no one outside of the family holds stock in these companies, which in turn control E. I. du Pont De Nemours Co.

WILMINGTON, Del., June 30—(AP)—Crawford H. Greenewalt, president of E. I. du Pont De Neumors and Co., today denied government accusations contained in an anti-trust suit filed to break up the du Pont industrial empire.

Clark asserted:

"This case is directed to the breaking up of the largest single concentration of industrial power in the United States.

"The growth of du Pont, General Motors, and United States Rubber to positions of market dominance in their respective fields has been marked by the elimination of many independent businesses and a decline in the strength and vigor of those that survived. The relief sought in this case will open the way for small and medium-sized manufacturers to compete for business in markets which have long been closed to them."

Requests Of Court

The Chicago court was asked specifically to order:

1. The sale of du Pont company of its 10,000,000 (M) shares of stock in General Motors Corp.

2. The sale by members of the du Pont family of all their stock in U. S. Rubber, described as representing a 17 per cent interest "sufficient to give them control since the remaining shares are held in small amounts by about 14,000 stockholders."

3. The sale by the du Pont company of its business of making tetraethyl lead, ethyl fluid, and ethyl chloride.

4. The sale by General Motors of its 50 per cent stock interest in the Ethyl Corp., which makes anti-knock fluid for bleding with gasoline.

5. The sale by du Pont and General Motors of their respective interests in Kinetic Corp., which manufacturers refrigerants.

Ask Contract Cancellation

6. The cancellation of all existing contracts between du Pont, General Motors, and U. S. Rubber relating to sales of products, grants of licenses, agreements to license under patents, "and agreements providing for the exchange of know-how."

The suit alleged that the defendant corporation had violated the anti-trust laws through agreements to purchase supplies from one another, by acquiring competing concerns and by employing "secret rebates and preferntial prices" among the du Pont companies while selling the same products " to other customers at higher prices."

Three New Cases of Polio in St. Louis

ST. LOUIS, June 30—(AP)—Three new cases of infantile paralysis in St. Louis and St. Louis county were reported yesterday. This brings the season's total to 14, the same number reported on this date in 1946 which was the peak year for the disease here.

Nine of the cases have been reported during the past week. S. L. Wisebart, chairman of the local chapter of the National Foundation for Infantile Paralysis, said this does not necessarily indicate the beginning of an epidemic.

NewspaperARCHIVE®
NewspaperARCHIVE®

A SHOT IN THE ARM—An unidentified Polish war orphan gets vaccinated against tuberculosis by a field worker of the UN Children's Fund. The international agency is hard at work these days feeding and offering medical care to the world's 20,000,000 needy children.

Sentenced To Jail

The magistrate court Wednesday sentenced Jack Montreer to six days in the county jail for writing worthless checks.

He had served time for six days in the county jail prior to his sentence today so he was released.

BACKACHE

Stomach sufferers, weak kidneys, rheumatic pains, blinding nervous aches, and lack of energy? Regardless of how long you have been suffering and how many medicines you have tried, you can now hope for relief if you try

NU-AID

The Vegetable Compound containing 23 herbs. It cleanses the bowels clears gas from the stomach, works on sluggish liver and kidneys. Why don't you try Nu-Aid today and see how much better you feel.

Sold exclusively at

JAMES CUT-RATE DRUG

209 West Main St.

Save 30%

WM. ROGERS & SON SILVERPLATE

52 PIECE SET

NOW A LOW-LOW

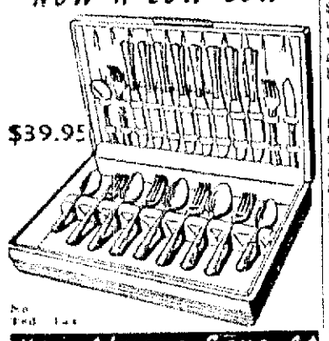

You Always Save At

Pay cash? Fine! Or small deposit holds it. Better yet, charge it and take it with you. Ask us about our "No Charge" credit plan!

Zurcher's

JEWELERS FOR FOUR GENERATIONS

Third and Ohio Phone 357

AIR-CONDITIONED

WEEKLY PAYMENTS

50 Used Fans

AT

¼ OFF

FREE

HOME TRIAL

These fans were used 10 days at the Mo. State Fair last year. Sold with a new guarantee! Call us for a free trial of a window fan.

WOLLET ELECTRIC CO.

Main & Osage—Phone 473

Slice $87,430 On State Fair Allotment

Big Money Bills Ready For Action By State Assembly

JEFFERSON CITY, June 30 —(AP)—The last of Missouri's big money bills were cleared for action by the legislature late Wednesday.

A conference committee finished settling differences between the two houses and agreed on final figures.

The funds earmarked in the bills are for operating the state government for the coming two-year period beginning July 1.

After final action by the legislature, the bills go to the governor. Generally, recommendations of the appropriations conference committees are followed without much argument in both houses.

But there are a few items which have been reduced by the conference committee below amounts set by the house. These may draw some fire when they are brought up.

They include cuts in the old age pension allotments, and reductions for the state mental institutions, the University of Missouri, the School of Mines at Rolla and the five state colleges.

In the social security sections the conference group set $52,500,000 for old age pensions. This is $2,109,131 below the House figure and is apt to be a hot issue when it is brought up for House acceptance. The Senate previously had lowered this by $7,000,000.

Raise Direct Relief Funds

The conference group raised funds for direct relief and aid to dependent children. Direct relief was hiked $800,000 to $9,800,000, and ADC was raised a like amount to the same total.

Among other amounts changed by the conferees were funds for:

The attorney general's office—his was raised $49,600 over the House total of $674,600. The present legislature passed bills taking ceilings off salaries paid assistants and clerks in this office. The bill was fought on a partisan political basis when it went through the legislature and this increase also is likely to be contested.

Personnel division—a total of $161,000 is left this division which was cut $13,000 under the House figure. Charges of attempting to wreck the merit system were flung in hearings on this measure when its allotment was sharply reduced. It now almost comes up to the amount asked by the division.

The state fair at Sedalia was left $87,430 less money, with a total of $259,000 remaining.

The University of Missouri's funds were sliced some $527,810, leaving $8,083,790. The crippled children service, administered by the university, also was cut $75,000 down to $875,000.

A reduction of $352,000 was made in the money slated for the School of Mines at Rolla. This leaves $1,318,000 for this institution.

The conference group struck to the Senate's 10 per cent reductions for the five state colleges.

Cuts and amounts include:

Central at Warrensburg—$120,370 cut, leaving $1,083,344.

Cuts and totals for the state mental institutions are:

State hospital at Fulton—$215,000 cut, leaving $2,130,297.

State hospital at St. Joseph—$177,000 cut, leaving $2,192,298.

State hospital at Nevada—$219,000 cut, leaving $1,766,469.

State hospital at Farmington—$163,000 cut, leaving $1,555,760.

Marshall-Carrollton school for feeble minded—$533,784 cut, leaving $1,265,000.

St. Louis state hospital—$256,750 cut, leaving $3,906,250.

St. Louis state training school—$67,887 cut, leaving $930,000.

Meanwhile the House and Senate completed action on one of the big money bills and sent it to the governor. It earmarked $19,305,730 for the state department of education.

The bill also automatically allots one-third of the general revenue for public school purposes. This one-third has been estimated at nearly $70,000,000.

You'll be following your banker sound advice when you continue to put all your surplus dollars into Savings Bonds. They're your assurance to yourself and your family that the years to come will be better, brighter, more secure.

Tearful Reunion

Weeping with joy and relief, Mrs. Charles St. Pierre clasps her 14-months-old daughter, Yvonne, while her husband puts his arms around both as Yvonne is returned to them after being missing three hours. At left is Detective Ila Miller, of the Kansas City police force, who returned the child to her parents. Police took an 18-year-old girl into custody when they found her with the child. The girl was later identified by Yvonne's young woman told police she was an alcoholic and did not remember taking the child from a street corner near the St. Pierre home in Kansas City. (AP WIREPHOTO)

Held in Slaying

Edward James (Buddy) Beckwith, 27, sits in county jail at Brundy Center, Ia., guarded by Sheriff J. A. Meyer (left) and state agent Max Studer after his capture in a corn field near his home town of Morrison, Ia. Beckwith is held in connection with the slaying of Mrs. Irma Jean Skahhal, 22, whose hacked body was found in the cooler of a tavern she and her husband operated at Morrison. (AP WIREPHOTO)

Tipton Picnic Fourth of July

Tipton is to have an old-fashioned Fourth of July picnic under sponsorship of Edgar Cole Post No. 304 of the American Legion.

The Legion has scheduled a series of entertainments for both afternoon and night such as baseball and softball, games and contests and dancing. There will be prizes awarded and along about 10:30 at night there will be a fireworks display.

In the baseball game the visitors will see the Legion Junior team of Tipton crossing bats with the Legionnaires from Columbia and there will be a softball game between the high school and a team made up of all-stars.

A pet show will give an award to each child showing a pet animal.

Good music is being arranged for the last event of the night, the dance.

On behalf of fellow-legionnaires, Virgil Helms, commander of the post, extends a welcome to everyone to spend the Fourth at the picnic.

The net proceeds will go to the Legion building fund.

TO RETURN HOME—Murray D. Van Wagoner, U. S. Military Governor of Bavaria, plans to resign next November.

The great American pastime of "keeping up with the Joneses" can be extremely costly—and it's also highly unproductive. Instead of wishing you had something which someone else owns you can start saving for it now by buying Savings Bonds regularly at your bank or post office.

An extract for treating goiter is obtained from the thyroid gland of animals slaughtered for meat.

It takes 11 lambs to supply the "cat gut" for a single tennis raquet.

Democrat class ads get results!

Interest Keen In Proposed New SS Law

Public interest in proposed Social Security legislation is at high tide, according to Scott Webber, manager of the Sedalia Social Security office.

Daily questions from numbers of self-employed people ask how the proposed extension of Old Age and Survivors Insurance would affect them. Since many of them now pay Social Security contributions on behalf of their employes who are covered under the present program, they are very conscious of their own exclusion.

"Our experience in the last 12 years of administering this program has shown that the majority of self employed persons (small business men, farmers, professional people) are just as much in need of Old Age and Survivors Insurance protection as are wage earners," Webber said. The owner of a business large enough to be incorporated acquires social security protection as an officer of the corporation, but the owner of a small unincorporated concern has no similar advantage.

Proposed Law

Under the proposed law, both contributions and benefits would be based on income from self employment as well as wages. For the self employed person as well as the Government, the simplest way of reporting such income is as a part of the federal income tax return. Social Security reporting would only be required from persons whose annual gross income is $500 or over, or net income $200 or over, from self employment. The maximum net income on which contributions would be payable would be $4,800, consistent with the proposal for employes.

The most favored proposal for a contribution rate for the self employed is one and one-half the employe rate. For example, if the employe rate is set at 1½% of payroll, then the self employed rate would at 2¼% of his net income. The net income would be determined on the basis of figures already on his income tax return, namely, income from business, profession, or partnership. Old Age Insurance benefits—that is retirement benefits after age 65—would be payable to beneficiaries who qualify under self employment, if self employment earnings are less than $50 per month.

LaMonte Baptist Bible School Closes

The ladies of the LaMonte Baptist church school have closed a successful vacation Bible school with 34 children enrolled. The school lasted ten days and had an average attendance of 29 each day.

Mrs. John Rollins, wife of Rev. Rollins was the principal leader assisted by Mrs. Bob Marshall, Miss Betty Sprinkles, Mrs. Ida King, Mrs. Aubrey Moore and Mrs. C. N. Moore. Mrs. Claude Blair was song leader, and Aubrey Moore was the leader for the boys in their work. Mrs. S. A. Maxey served refreshments each day. The refreshments were furnished by the mothers of the children attending.

The Bible school had a mission offering of $9.10.

Democrat class ads get results!

AS NATIONALLY ADVERTISED!

YOU SLEEP ON IT!

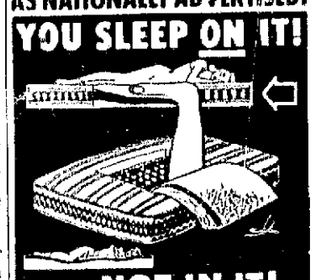

NOT IN IT!

Serta "PERFECT SLEEPER" ASK YOUR DEALER!

Eierta of St. Louis

Sold in Sedalia by

Maurice F. Hogan Furniture Co.

314 West Main St.

Divorce Petitioned

A divorce petition was filed in the circuit court Wednesday by Helen Pauline Clark against Kenneth K. Clark alleging general indignities.

The couple was married on October 29, 1946 and separated in June 1949. Attorney for the plaintiff is Fred F. Wesner.

Democrat class ads get results!

YES, WE HAVE IT... ANYTIME! Canadian Ace Brand BEER & ALE MADE IN U.S.A.

The Hitching Post

Cole Camp, Mo.

Canadian Ace Brewing Co., Chicago, Ill.

African slaves were first introduced in America in 1619, the first shipment going to Jamestown.

It takes 20,000 head of cattle to produce one pound of crystalline insulin.

JUST REAL GOOD FOOD!

Gaining More Popularity

FEATURE OF THE WEEK

Tuesday Through Saturday

1949—DINNER OF THE YEAR—1949

OUR "FORTY-NINER"

Golden Brown Fried Chicken
Salad, Potatoes, Hot Bread, Choice of Vegetables.
Choice of four other entrees.

49¢—ONLY—49¢

—Summer Specials—

FRUITS—SALADS—COLD MEAT PLATES

Special Table De Hote Dinner Each Sunday!

McKENZIE COFFEE SHOP

"The Pride of Good Food" 115 E. Third St.

Truly Air-Conditioned Telephone 756

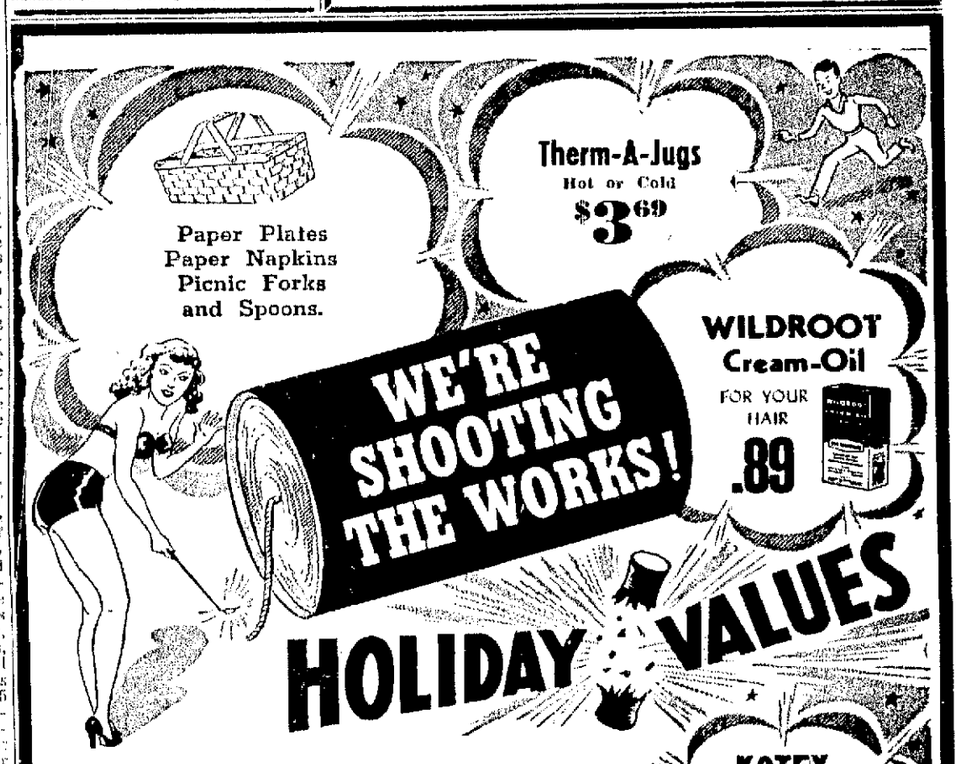

Kodak Films—All popular sizes.

Eveready Flashlights Complete	$1.69
Tartan Sun Tan Lotion	59¢
Millicent K Liquid Hose	60¢
Johnson's Prickly Heat Powder	25¢
New Kolynos Anti Decay Tooth Powder	43¢
Perfumed Bath Crystals Forest Pine, Apple Blossom and Bouquet	59¢
Wrisley's Lemon Soap In plastic bags	98¢
Gold Tassle Colonge and Talcum combination—$1.50 value	$1.00
Luster Creme Shampoo 2 for 1 sale	49¢
Coty Toilet Water	$1.85
Amolin Foot Powder	33¢
Veto Deodorant	2 for 39¢

KOTEX SANITARY BELT .31 Narrow - Adjustable -All-Elastic

Pond's SENSATIONAL NEW MAKE-UP ANGEL FACE .89 FIVE ANGEL SWEET SHADES

Sun Glasses 39¢ to $1.95

McFARLAND Drug Co.

PHONE 688

104 W. MAIN ST. SEDALIA, MO.

Advice

A sound investment cannot be built on haphazard advice. It must be based on a thorough study of the individual's resources and needs.

A high interest return very often reflects a hazardous investment.

The proper use of money is all the advantage there is in having it—

B. Franklin

THIRD NATIONAL BANK

66 Years of Safe Banking Service

Capital, Surplus and Reserves Exceed $500,000.00

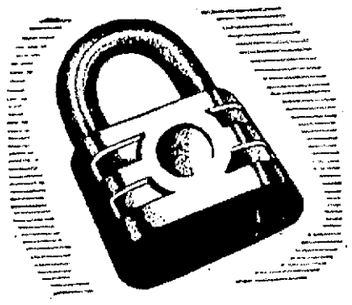

Safety

Experience — performance — financial responsibility — group judgment — economy . . . these factors are indispensable in the protection of your investment. You get them all at this bank!

NEWSPAPERARCHIVE®

H A Office Moved

... Administration was ... present at the ... come to the ... of the post office ... street and ... avenue ... building.

The reason for this move was ... a federal building ... the administration is a federal agency.

FALSE TEETH

That Loosen Need Not Embarass

Many wearers of false teeth have suffered real embarrassment because their plate dropped, slipped or wabbled at just the wrong time. Do not live in fear of this happening to you. Just sprinkle a little FASTEETH, the alkaline (non-acid) powder, on your plates. Holds false teeth more firmly so they feel more comfortable. Does not sour. Checks plate odor (denture breath). Get FASTEETH at any drug store.

Postmaster Too Busy to Save Stamps

Cabinet Members Have Hobbies, But Not Much Time

By Douglas Larsen
NEA Staff Correspondent

WASHINGTON (NEA) – The officials who run this big government are pretty normal gents when they have the time. Start talking hobbies with the members of the President's cabinet and you'll find out.

Of course, their unanimous complaint is that they don't have any spare time. At one says, the hobby that's forced on us is devising different ways to return a cocktail. But that's a slight exaggeration.

Take the ... intellectual Secretary of State Dean Acheson. The first thing he ... to do when he ... at some date ... or big foreign conference ... around in the dirt. Gardening ... his hobby. Every chance he gets ... he ... at ... Maryland farm to putter among the vegetables or ... an ... or two.

It ... little ... to ... Secretary of Agriculture Charles Brannan ... raising ... Brannan ... explains that ... time ... to take up gardening ... hobby ... to date ... working ... time in ...

* * *

A third cabinet member whose ... time ... with the soil

PRIZE WINNER—Mrs Estes Kefauver, wife of the U S Senator from Tennessee, and their daughter Eleanor, accept from Lawrence Gichner the plaque and basket of fruit won by Mrs Kefauver's painting in the Center Market art show Washington. Right is Lawrence Pumphrey, market dealer.

AIR SECRETARY Symington. The hobby has wings, too

is Louis Johnson, Secretary of Defense. His hobby is raising flowers and more particularly orchids. At least every other week end he gets to his West Virginia estate and spends four or five hours fussing along an amazing collection of rare varieties of orchids. When he has to stay in Washington he calls to get a progress report on his cherished plant from the gardener.

The only member of the cabinet who insists that he has no hobby at all is Secretary of the Treasury John Snyder. When you pin him down, however, he'll admit that his attractive 24-year-old daughter Drucie amounts to a hobby. She has her own radio program that he takes a great interest in.

Family life ... a legitimate hobby for a man. The burly Secretary of Interior Julius Krug can be found on one or two nights a week helping his 11-year-old son make model airplanes. The new Secretary of the Navy Fran-

... Matthews asks nothing more than to have one or two of his flock of grandchildren around for a romp or to take them on a camping trip.

Tom Clark's hobby in the Attorney General ... is to ... with other people's kids ... kids that are delinquent or who need a better break in life. Organizing boys' clubs and improving the handling of delinquents in the country ... his hobby. He does a lot more in this field than ever gets in the newspapers.

* * *

It's a funny thing about the hobby of Postmaster General Jesse M Donaldson. Before he got the job he saved stamps. Now he doesn't have time for it.

Two secretaries, Gordon Gray of the Army and Maurice J Tobin of Labor, spend any spare time they can muster watching sporting events. Tobin can probably tell you the batting percentage of most of the important players in the big leagues and of all of the players on his home town Boston teams.

INTERIOR SECRETARY Krug. Model airplanes for his son

Two others, Charles Sawyer, Commerce Secretary, and Stuart Symington of the Air Force, are hunting enthusiasts. Sawyer's specialty is shooting quail. He used to breed saddle horses but has had to give them up since being in Washington. Symington is also an expert fisherman.

All but three of them—Snyder, Matthews and Brannan—play golf. Symington and Johnson play most and are the best.

They all still insist, however, that a hobby for a cabinet member is more of a theoretical problem than anything else.

DEFENSE SECRETARY Johnson. From Pentagon to greenhouse

ATTORNEY GENERAL Clark. Other people's kids get help

Maplewood Party July 1

Families of the Maplewood Community are invited to a party at the Community Hall on July 1 beginning at 8:00 p m. Games will be provided for the children and other entertainment for the adults.

Each child is asked to bring his fireworks which will be turned over to either M C Lund or Walter Blacher for discharging later in the evening.

Families having freezers are asked to bring ice cream while those who do not have freezers are requested to provide cakes for refreshments.

Hostesses for the evening will be Mr John Rondlett, Mrs James Ellis and Mrs Frank Burrick.

Had Tonsils Removed

Don Cook, route 3, who is working in Kansas, has been in St Louis having his tonsils removed. He arrived home Monday to spend a few days.

Dense smoke rises from a storage tank containing thousands of gallons of inflammable fluid after it ignited at the Gulf Refining company at Philadelphia. Flames soared more than 50 feet into the air as firemen fought to keep the fire from spreading to adjacent fuel oil tanks. The top of the tank is draped over another tank, at right, and firemen said it apparently was blown off the burning tank in the initial explosion. (AP WIREPHOTO)

To Attend Convention

Dr and Mrs A J Campbell, daughter, Nancy Lee, and son, A J, Jr, 319 East Broadway, left today for Chicago, where Dr Campbell will attend the 61st annual convention of the American Association of Railroad Surgeons being held in the Drake hotel.

The convention will begin June 30 and will end on July 2. Dr Campbell has been a member of the Missouri Pacific medical staff for many years.

Although Colorado began its settlement with the gold rush, it has been predominantly an agricultural state for many years.

Delaware has the lowest mean elevation in the nation, Colorado, the highest.

END-OF-THE-MONTH
SALE

Look at These Tremendous Values!

REDUCED! A GLORIOUS SELECTION OF
SUMMER COTTON DRESSES

ONE GROUP $6.98 VALUES — $3.99

ONE GROUP Values to $10.98 — $5.99

WHITE PURSES $2.98 and $3.98 Values — $1.59

$1.98—$2.98—$3.98 Values

BATISTE GOWNS
SHORTIE PAJAMAS
KRINKLED GOWNS — $1.00 each

SUMMER BLOUSES $2.98 and $3.98 White . . . — $1.98

CHOICE OF THE HOUSE
ANY SUMMER HAT
Values to $7.98—Now
$1.00 $2.00 $3.00 NONE HIGHER

$1.25 Fancy Hat Boxes 69¢

MITZI SHOP
207 SO. OHIO
All Sales Final!

TEE SHIRTS $1.98 Value $1.00

PITTSBURGH'S THE BUY—
BLOESS IS THE GUY!
Pittsburgh Paints Sold by
LOONEY-BLOESS LUMBER CO
PHONE 350

YES, WE HAVE IT... ANYTIME!
Canadian Ace Brand BEER & ALE
MADE IN U.S.A.
Wayne U. Thomas
Deepwater Mo
Canadian Ace Brewing Co Chicago Ill

Why Suffer On Hot, Sleepless Nights? . . .
when you can let
THE ALASKAN WINDOW FAN
Keep You Comfortably Cool So Economically!

Install a window fan that will replace the hot, stiffling air in your home with cool outside night air. The Alaskan Window Fan will do the job in a most dependable fashion.

★ Three Speed Motor Rubber Mounted for Quiet Operation
★ Efficient
★ Sturdy, Durable Construction
★ Special Offset Whisper Quiet Fan Blades
★ Adjustable Slide Panels
★ Made to Fit Any Window

Can be installed in only 10 minutes. A trial will convince you!

CALL 770 FOR FREE DEMONSTRATION
Only $64.95 installed—Easy Terms.

MISSOURI PUBLIC SERVICE
Fourth and Ohio — Sedalia, Mo — Telephone 770

4 Rare Iris $1
English Originations, selling through catalogs at as high as $1 ... tuber.
SUNSET GOLD Flaming orange, very heavy blooming.
CONSTANCE MEYER Brilliant red, an unusually beautiful flower.
DOG ROSE Dainty Orchid in color, and like an orchid in shape. One of the most attractive flowers grown.
BLACK MAGIC Jet Black, very rare. Plant now, will multiply five times first year.
EXTRA 25 Rainbow Mix Ranunculus added without extra charge if you order today.
Send $1.00 to
CANTERBURY GARDENS
Dept 422 Empress Bldg
Seattle 4, Washington

Outstanding FOR EXCELLENT SERVICE
HOTEL President
Frank J Dean, Managing Director
KANSAS CITY, MISSOURI

Here's Your Opportunity To Save!
SALE!
367 PAIRS NATIONALLY ADVERTISED
BETTER SHOES
Spring and Summer Styles!
Values to $9.95
4.88
ALL SALES FINAL!

Added Extra Special!
All Leather White
CASUALS

All Sizes!
2.99 and $1.98
Sage's
• AIR CONDITIONED
SHOE DEPARTMENT
306 SO OHIO
"WHERE CUSTOMERS SEND THEIR FRIENDS"
• WE GIVE FREE CAR TICKETS •

Montgomery Ward
218-222 SO OHIO — PHONE 3800
PRE-FOURTH
TIRE SALE!
NEW "COLD RUBBER" RIVERSIDES
WEAR LONGER THAN EVER

SAVE WITH SAFETY
ON TRAIL BLAZERS!
Not as wide or deep a tread as Wards Riverside but every ounce first quality material! Yes, Trail Blazers are dependable—you can trust them! And at this low sale price ...

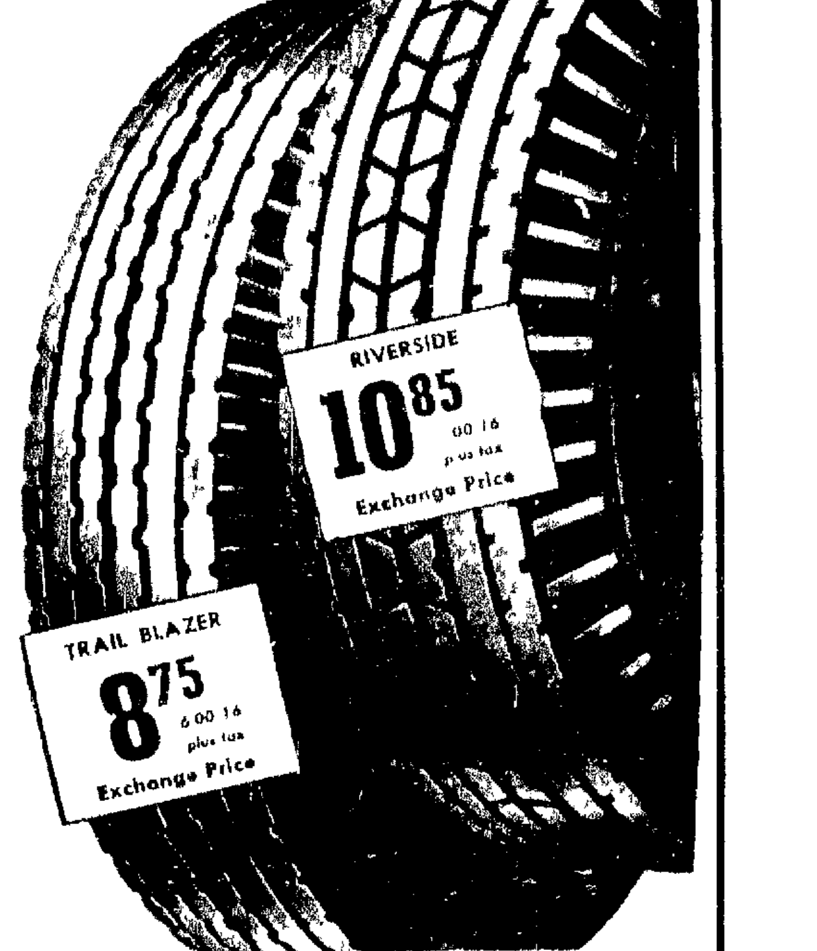

FIRST QUALITY!
WARDS RIVERSIDES
Truly a first quality tire! Not only is the Riverside made of first quality material, it's first quality in tread depth and width and cross section and size! Compare it only with first line original equipment quality tires!

PREMIUM QUALITY!
RIVERSIDE DELUXE
(not pictured) Deluxe is better than first line original equipment quality tires! Why? It's premium quality throughout! Yet you pay no more for premium quality at Wards; you pay less—much less—during this sale!

SIZE	TRAIL* BLAZER	RIVER SIDE*	DELUXE*
4.75/5.00-19	$9.05	$10.95	
5.25/5.50-17	10.15	11.95	
6.00-16	8.75	10.85	$11.55
6.50-15			14.55
6.25/6.50-16	11.95	13.95	14.85
7.00-16		16.25	17.45

*Exchange Prices — Federal Tax Extra

TIRES MOUNTED FREE . . . $1.50 WEEKLY BUYS FOUR ON TERMS

NewspaperARCHIVE®
NewspaperARCHIVE®

SPORTS

Cards Made A 7-4 Verdict Over The Cubs

Brazle Weathered The Storm for His Seventh Win

By The Associated Press

The National League pennant race is developing into a pitched battle between those perennial rivals—the St. Louis Cardinals and Brooklyn Dodgers.

Both won last night and gained on Philadelphia and Boston, the other first division clubs. The Dodgers remain in first place, one game ahead of the Cardinals and five and a half lengths in front of the Phils. The Braves are six games out of first.

The Cards bunched their hits for a 7-4 verdict over the Chicago Cubs before 15,702 fans at Sportsman's park. Al Brazle yielded 12 hits but weathered the storm for his seventh victory against three defeats. He had been knocked out in his last four starts.

Redbirds Collect 13 Hits

Red Schoendienst and Eddie Kazak each had three singles in the Redbirds 13-hit offensive. Enos Slaughter homered to put the Birds ahead 2-1 in the third and also had a single.

The victory was the Cardinals' 27th in their last 37 games.

Lefthander Max Lanier was due to arrive in St. Louis today to rejoin the club he deserted for the Mexican League in 1945. He will sign a contract calling for his old salary of $11,500—which will be stepped up if the stocky pitcher demonstrates he is worth more.

Klein It Sign Better Contract

Infielder Lou Klein, another of the reinstated players formerly in the Mexican League, has already proved his worth and will be given a better contract today, the Cardinals announced.

Ned Garver of the Browns beaten Billy Pierce of the Chicago White Sox 2-1 in a tight pitching duel at Chicago, with Dick Kokos driving in Johnny Sullivan with a single in the eighth for the winning run. Garver, who passed out cigars before the game and announced the arrival of a new daughter, gave up only five hits in gaining his first shutout of the season.

DiMaggio Singles and Scores

Joe DiMagio (5), of the New York Yankees, singles (left) to left field in the second inning of the Red Sox-Yanks game at Boston. At right, he scores the first run in the same inning on Hank Bauer's homer over the left field wall. It was DiMaggio's first major league appearance this year. The Yankees won 5-4. (AP WIREPHOTO)

Browns Beat White Sox 1-0 In Tight Duel

Dodgers Protected Lead by Downing Phillies 5-1

By JACK HAND
(Associated Press Sports Writer)

Cleveland averted disaster with a six-run rally in the last of the ninth inning to down Detroit 8-7 in a night game after they were shutout 4-0 by Hal Newhouser in the twilight opener of a double-header.

Bobby Feller was knocked out in a seven-run fifth inning. The Tribe bounced back to win for reliever Steve Gromek when pinch hitter Bob Lemon doubled off Dizzy Trout with the bases loaded in the last of the ninth.

Carl Scheib broke a six-game losing streak with a 7-4 edge for Philadelphia over Washington. The result kept the second place A's 4½ games behind the Yanks.

Ned Garver edged Walt Pierce in a tight duel as the St. Louis Browns knocked off the Chicago White Sox, 1-0. Dick Kokos' eighth-inning single broke the scoreless tie.

Kept In Step

Brooklyn and St. Louis kept in spent in the hot National League chase as the Dodgers protected their one-game margin by defeating the Phillies, 5-1. The Cards clung to their heels by bouncing Chicago 7-4.

Ralph Branca let down the Phils with five hits to hit the 10-win mark, first to do the trick in the National. Curt Simmons gave up all five Dodger scores.

Ralph Kiner had a big day for Pittsburgh with a double and a bases loaded home run in their 7-3 romp over Cincinnati. It was Kiner's second grand slam clout of the year, both against the Reds, and the fourth of his big league career.

Larry Jensen elbowed the New York Giants past Boston 9-3 with the help of sloppy infield play by the Braves.

Results in Western Assn.

By The Associated Press

The St. Joseph Cardinals swept a three-game series with Hutchinson in the Western Association, but the Elk's lone tally in last night's game ended a string of 33 consecutive scoreless innings by St. Joseph pitchers.

The Cardinals won, 4-1, as righthander Jim Beavers held the Elks to five hits. Frank Estes, Hutchinson batter, ended the Cardinals' iron curtain on scoring when his single drove in a run in the fifth.

At Muskogee, the Joplin Miners dug into the second place spot in league standings by dumping third-place Muskogee 3 to 1. The game, a tight pitching duel between Joplin's Lilli Smith and Muskogee's Ed Carl, was decided when the Miners pushed across two unearned runs in the eighth.

Fort Smith Opens Series

Fort Smith opened a three-game hometown series with Topeka with a 10 to 4 triumph over the Owls. It was Fort Smith's fourth straight win, and its eighth victory in the last nine games.

Salina won the rubber game of a three-game series with Leavenworth, drubbing the Braves, 7-1. The Bluejays clinched the game with a five run spree in the eighth.

Tonight's schedule: St. Joseph at Salina, Leavenworth at Hutchinson, Topeka at Fort Smith and Joplin at Muskogee.

Standings:

	W	L	Pct.
St. Joseph	44	21	.667
Joplin	41	22	.651
Muskogee	40	24	.625
Fort Smith	39	25	.609
Topeka	31	31	.500
Salina	31	35	.470
Hutchinson	15	45	.250
Leavenworth	14	52	.212

Upset Occurred In KOM League

By The Associated Press

Upsets marked games in the K-O-M league last night, as Chanute stopped Carthage winning spree, Iola was dumped from third place and Independence ... double-header.

Carthage's winning ... at 12 straight games when the Chanute Athletics broke through with a five-run rally in the fourth to take the Cubs, 9 to 6.

Ponca City smashed out a 12 to 7 victory over Pittsburg. Stanley Winn's three run homer in the sixth inning climaxed the game. The Oklahoma club moved into third place in the league.

Iola Dropped To Fourth Place

Bartlesville dropped Iola into fourth place by defeating the Indians 7-3. The victory gave Bartlesville an even split in a four-game series at Iola.

In a doubleheader at Miami, the Owls won a 4-0 shutout over Independence in the initial game, but the Yankees came back to edge them 7-6 in the 13-inning nightcap. The second game was sent into overtime play by a two-run homer blasted by Miami third baseman Harry Bright. It evened the score in the ninth.

Tonight's schedule: Miami at Bartlesville, Iola at Chanute, Ponca City at Carthage and Pittsburgh at Independence.

Standings:

	W	L	Pct.
Carthage	30	19	.612
Independence	31	21	.596
Ponca City	31	25	.554
Iola	28	24	.538
Miami	27	25	.519
Chanute	24	30	.444
Bartlesville	22	28	.440
Pittsburgh	17	38	.309

Democrat class ads get results!

He's The Same Joe DiMaggio

By JACK HAND
(Associated Press Sports Writer)

The same old Joe DiMaggio!

Three home runs in two days, six runs basted in and a .500 batting average. That's the stuff that made a $90,000 salary.

The mourners who shed a tear for the poor New York Yankees and their fat paychecks for a crippled star, can toss the crying towel in the wet wash. The Yanks are getting their money's worth from Joe D.

Dimag's ailing heel may slice a few yards off his private acre in center field but he's still Mr. Big with the bat. Ten weeks of fretting in street clothes while his mates led the American League didn't dull his batting eye—at least not in Boston.

Big Joe electrified a giant-sized Tuesday night crowd with a homer and a single in his first league appearance this year.

Yesterday he hammered two homers, one with two men on base, drove in four runs and personally accounted for the Yanks' 9-7 edge over the Red Sox.

This was the big series for the Sox. Rolling fast at home they had climbed within five games of the Yanks. A series sweep and they would have been up there knocking on the door. Instead they trail the Yanks by seven games and are back in the second division. Joe D. is the man responsible.

Dimag boosted the Yanks back in the game after Boston clubbed wild Tommy Byrne from the hill in the four-run first inning. Joe's homer with two men on off Ellis Kinder left the Sox with a 7-4 lead in the fifth.

After Gene Woodling's double with the bases loaded tied the score in the seventh, DiMaggio hit his game winning blow off loser Earl Johnson with the bases empty in the eighth.

Texas Trio Favorites in Golf Tourney

Second Round Matches Were Scheduled Today

By Skipper Patrick

LINCOLN, Neb., June 30—(AP)—The terrific Texas trio of Polly Riley, Betty MacKinnon and Betsy Rawls stood out like roses in a briar patch today as favorites in the Women's Trans-Mississippi golf tournament.

Miss Riley of Fort Worth, Trans-Champion the past two years, and Miss Rawls of Austin, present Texas state titlist, are both in the lower bracket. If things go according to expectations, they'll collide in the semifinals Saturday.

Miss MacKinnon, former player at Southern Methodist university and Louisiana State, is likely to get a tough go in the upper bracket from Marjorie Lindsay. A Decatur, Ill., lass, Miss Lindsay was only a stroke off the medal pace of 75, four under par, shot by Miss MacKinnon and Miss Rawls Tuesday.

Today's second round championship matches were scheduled off at 1:30 p. m. (CST).

Pairings

Miss MacKinnon, who breezed by Frances Galus of Omaha 7 and 6 playing one-under-par golf, was paired against Mrs. Marshall (Tillie) Becker, the Kansas State champion from Topeka. Mrs. Becker had a medal 82 in eliminating Mrs. Earl (Peg) Anderson, Lincoln, 7 and 6.

Miss Riley, who was two strokes under par for 11 holes in disposing of Mrs. Elma Chappell, Kansas City, met Mrs. N. C. Riedel of Dallas, Tex. Mrs. Riedel whipped Mrs. Jovryne, Omaha, 6 and 5.

Miss Rawls was paired against Corinne (Corky) Major of Ottumwa, Iowa, who defeated Mrs. W. P. McCanne of Kansas City 8 and 7.

Mrs. Russell Mann of Lincoln, trans champion in 1941 took on pretty Pat Devany of Grosse Ile, Mich., former Miami (Fla.) university star.

Mrs. Mann ousted Mrs. Louis Krings, Kansas City 7 and 6. Miss Devany, one of the real cuties of the tournament, eliminated Jean Martig, Omaha, 4 and 3.

Minneapolis Won Twin Bill Over Toledo

Brady Smashed 3 Homers in His Last 3 Trips at Bat

By The Associated Press

Bobb Brady's big bat stroke Minneapolis to a double victory over Toledo last night, 14 to 3, and 10 to 3, as the veteran catcher blasted four hits in the opener and then smashed three home runs in his last three plate appearances in the nightcap.

The Lewistown, Pa., Irishman hammered out his last homer with the bases loaded as the Millers scored six runs in the ninth inning. He scored three runs in each game and drove in a total of seven runs in the two slugfests. Minneapolis banged out 30 hits for their 24 runs.

Milwaukee's bats also boomed as the Brewers ran roughshod over Louisville in the second game of a doubleheader to win 10 to 4 after grabbing the opener, 3 to 2. In the big fourth inning and again in the fifth Milwaukee tallied six runs in each frame on eight hits as the Colonels used three pitchers to try to stop the assault.

Maintains Pace

Indianapolis maintained its first-place 1½ game lead over runnerup St. Paul by splitting a pair with the Apostles. The Indians won the seven-inning opener 5 to 2. St. Paul bounced back to swamp the pace-setters 13 to 4 behind a 17-hit attack.

Columbus and Kansas City also divided a doubleheader. The Redbirds took the first game, 7 to 5, and Kansas City captured the second, 8 to 0, with Bill Elbert turning in a neat five-hit pitching job. He did not give up a walk and no runner reached second.

Tonight's schedule and probable pitchers:

Milwaukee (Hoy) at Louisville (Robinson) night.

Minneapolis (Bailey) at Toledo (Sloat) night.

Kansas City (unavailable) at Columbus (Yochim) night.

St. Paul (Haugstad or Taylor) at Indianapolis (Malloy) night.

Golf Course Will be Trimmed to 8 Players

AMES, Iowa, June 30—(AP)—The golf faithful in this little college town is shocked at what grim-faced Arnold Palmer is doing to their course.

Palmer, a 19-year-old Latrobe, Pa., lad representing Wake Forest college in the National Collegiate Golf Tournament, posted 70-71—141 for medalist honors in the collegiate scramble for a national crown, a new 36 hole competitive record for the course.

Yesterday he whipped Marion Pflunger of the University of Texas 4 and 3 in first round match play. Again he was under playing out the round for a 69.

First business today for the Southern Conference champion was an engagement with Harold Spears, Georgia's Southeast Conference king. Spears eliminated Bob Keller of Miami (Fla.) university 1 up yesterday.

The Palmer-Spears contest was the first of 24 second and third round matches scheduled today. That will trim the field to eight contestants.

Palmer's top three rivals for medalist honors were first round winners. Fred Wampler of Purdue, who shared the Big Ten title, ousted Marvin Worsham of Wake Forest, 3 and 2; Harvie Ward, North Carolina, put out Bud Timbrook, Louisiana State, 3 and 2, and Bill Johnston, Utah, survived his match with John Cleary, Purdue, 1 up.

Today's Baseball

By The Associated Press

National League

Boston at New York (2).
Brooklyn at Philadelphia.
Chicago at St. Louis.
Cincinnati at Pittsburgh.

American League

New York at Boston.
Detroit at Cleveland.
Philadelphia at Washington (night).
Only games scheduled

Richmond, Va., makes more cigarettes than any city in the world—about one-third of the U. S. output.

National Meets American In All-Star Game July 12

By Joe Reichler

NEW YORK, June 30—(AP)—The National League will face the American League in the 16th All-Star game at Brooklyn on July 12 with one psychological edge in its favor. All four of its victories have come on home fields.

Irked by 11 trimmings since the classic originated in 1933 (there was none in 1945) National League president Ford Frick is determined to do everything he can to make this a winning year for his squad.

"We have got to win this game, and it's up to you to get our greatest strength into action," Frick is reported to have told Boston Manager Billy Southworth, who will lead the National League All-Stars.

To Use Strongest Lineup

In the past the pilots felt they had a mandate from the fans to follow the vote tabulations. However, Frick is reported to have told Southworth to use his strongest lineup, after the third inning, regardless of the poll.

The fans select only 16 of the 50 players named on the two sides. Southworth and Cleveland's Lou Boudreau, who will manage the American League team, must play these selections for the first three innings. They will pick their own pitchers, probably eight or nine on each side.

The fans' vote ended last midnight, but at least three starters for each team remained in doubt. The American League team will be made public July 5, and the National All-Star combination will be announced two days later.

Receipts Go To Pension Fund

Net receipts from the game will go to the Baseball Players' Pension Fund. On orders from Commissioner A. B. Chandler, no player will be excused unless he is prevented from appearing because of an injury or illness.

For years it has been the practice of several stars to bow out of the game. Last year Bob Feller of the Cleveland Indians, and Marty Marion of the St. Louis Cardinals begged off.

The site will be Ebbets Field, which was slated to have had the 1942 game. That one, however, was switched to the more spacious Polo Grounds in New York to accomodate a larger crowd.

The park's capacity is around 35,000 seats. The game is scheduled to start at 12:30 p. m. EST.

American League Won Last Three

The last time the National League won was in 1944 in Pittsburgh. Incidentally, Southworth managed the winners. He also had a loser in '43. The American League won the last three, including last year's 5-2 triumph in St. Louis.

From the looks of things, each League will present at least three players. Excluding pitchers, who have seen no previous All-Star action, The National will show Brooklyn's Jackie Robinson, St. Louis' Eddie Kazak and Philadelphia's Andy Seminick for the first time. The American will counter with Washington's Eddie Robinson, Chicago's Cass Michaels and New York's Bobby Brown.

Sports In Brief

By The Associated Press

Tennis

LONDON—Ted Schroeder, La Crescenta, Calif., and Jaroslav Drobny, Czechoslovakia, gained finals of men's singles in Wimbledon championships. Schroeder defeated Eric Sturgess, South Africa, 3-6, 7-5, 5-7, 6-1, 6-2. Drobny eliminated John Bromwich, Australia, 6-1, 6-2, 6-2.

Golf

RYE, N. Y.—Joseph M. Wells, 66, veteran amateur golfer from Newell, W. Va., won the National Seniors championship with a 36-hole total of 145.

AMES, Ia.—Arnold Palmer, 19-year-old medalist from Wake Forest, continued sub-par golf with 4 and 3 victory over Marion Pfluger of Texas U. to lead way in National Collegiate tourney.

Democrat class ads get results!

Sedalia A's Win 13 To 7

Defeated Knob Noster Merchants In Game At Park

The Sedalia Athletics defeated the Knob Noster Merchants by a score of 13 to 7 on a fairly wet field at Liberty park, Wednesday night. This raised their season record of wins to eleven.

Bus Walker started for Sedalia, but was relieved in the third because of wildness. Ralph Shippley came in with one out in the third and the bases loaded and pitched a fine game, holding Knob Noster to five hits and two runs in the six and two-thirds innings he pitched. Sullivan was behind the plate for Sedalia.

Orquitt went all the way on the hill for Knob Noster, after another hurler with the team became ill and was not available for use. Sedalia collected a total of 15 hits off him. Maranville was the Merchants' catcher.

Seven Runs In First

Sedalia jumped to a substantial lead with seven runs in the first inning. Thompson and Livengood walked, Jacobs was safe on a fielder's choice, and then Beismeyer, Taylor, and Sullivan had consecutive singles. After G. Thompson sacrificed out, Wolfe tripled. Walker and Thompson struck out to end the inning, but Sedalia had collected a total of seven runs on only four hits.

Beismeyer was the Athletics' leading hitter with five singles for six trips, and G. Thompson had three for four, including a triple. A. Elwell, shortstop of Knob Noster, hit a homer over the centerfield fence in the sixth inning, but no one was on the basepaths to score ahead of him.

The score by innings:

Knob Noster	303 001 000	7	9	1
Sedalia	700 501 00x	13	15	3

Bruce Captured National A. A. U.

By Bob Myers

TULARE, Calif., June 30—(AP)—Tulare's Robert Bruce Mathias is still the nation's finest decathlon performer and Tulare remains the happiest city of 12,000 in the country.

"Our Bob," which is no idle phrase in this town, captured the National A. A. U. decathlon crown for the second straight year and kept untarnished the brighter glory he won as the Olympic games champion last summer at London.

The tall, good looking 18-year-old athlete rolled up 7556 points to outdistance a field of 18 rivals gathered from all parts of the nation.

It was the highest score registered since Colorado's Glenn Morris set the American record of 7880 points and the world record of 7900 points in 1936.

It also eclipsed in this, the fourth time Bob ever tried the strenuous 10-event program, his mark of 7224 in the Nationals last year and his 7193 in the Olympics.

Major League Leaders

By The Associated Press

National League

Batting — Robinson, Brooklyn, .363; Kiner, Pittsburgh, .350.

Runs — Reese, Brooklyn, 57; Robinson, Brooklyn, 55.

Runs batted in — Robinson, Brooklyn, 66; Hodges, Brooklyn, 59.

Hits—Robinson, Brooklyn, 97; Schoendienst, St. Louis, 90.

Doubles — Ennis and Jones, Philadelphia, 21.

Triples — Ennis and Ashburn, Philadelphia; and Furillo, Brooklyn, 6.

Home runs—Kiner, Pittsburgh, 19; Musial, St. Louis, 14.

Stolen bases—Robinson, Brooklyn, 15; Reese, Brooklyn, 11.

Pitching — Branca, Brooklyn, 10-1, .909; Newcombe, Brooklyn, 5-1 .833.

Strikeouts—Spahn, Boston, 64; Branca, Brooklyn, 62.

American League

Batting — Kell, Detroit, .353; Williams and DiMaggio, Boston, .327.

Runs—Joost, Philadelphia, 69; Williams, Boston, 67.

Runs batted in—Williams, Boston, 78; Stephens, Boston, 73.

Hits—Wertz, Detroit, 86; DiMaggio, Boston, 84.

Doubles—Majeski, Philadelphia, 21; Williams, Boston, 18.

Triples—Mitchell, Cleveland, 8; Valo, Philadelphia, 7.

Home runs—Williams, Boston, 19; Stephens, Boston 17.

Stolen bases — Dillinger, St. Louis, 9; Valo, Philadelphia and Mitchell, Cleveland, 6.

Pitching—Reynolds, New York, 8-1, .889; Raschi, New York, 11-2, .846.

Strikeouts—Trucks, Detroit, 87; Newhouser, Detroit, 73.

Democrat class ads get results!

Major League Results

Wednesday's Results

Pittsburgh 7, Cincinnati 3.
New York 9, Boston 3.
Brooklyn 5, Philadelphia 1.
St. Louis 7, Chicago 4.

American League

New York 9, Boston 7.
St. Louis 1, Chicago 0.
Philadelphia 7, Washington 4.
Detroit 4-7, Cleveland 0-8.

International League

Newark 11, Toronto 6.
Jersey City 17, Montreal 3.
Other games postponed.

American Association

Indianapolis 5-4, St. Paul 2-13.
Minneapolis 14-10, Toledo 3-3.
Milwaukee 3-10, Louisville 2-4.
Columbus 7-0, Kansas City 5-8.

Here's The Pitch—No. 9

Low Stuff Pitching Lowdown; Keep Runners Close to the Bag

By VIC RASCHI
Yankee' Ace

A pitcher in a tight spot attempts to make the batter hit the baann on the ground.

He is looking for a double play. A low curve or sinker usually will do the trick.

With the infield in, the pitcher has to make the batter hit the ball on the ground, so he pitches low stuff.

With a man on first, fans often misunderstand why a pitcher throws to the base. Usually the throw is made not to pick off the runner, but to keep him close to the bag. The pitcher glances over his shoulder to watch the runner's lead, it being essential to keep him from getting the jump.

This facilitates double plays, and many times keeps the runner from going from first to third on a single.

It helps the catcher to throw out the runner on an attempted steal.

The timing and motion of a pitcher are pleasing to watch, and so important. The accomplished pitcher releases the ball at the peak of his stride, is moving forward when the ball leaves his hand.

Note the follow through. In the case of a right-hand pitcher, the right arm comes down as the right leg goes up in one continuous motion.

Pitcher Fifth Infielder

When the leg comes down, the pitcher should be perfectly balanced, and ready with feet spread to move in either direction to field a batted ball.

Some right-hand pitchers are headed for first base after completing their follow-through. Conversely, the left-hander is tipped toward third base, and off balance. These pitchers are not in position to go after batted balls, or to protect themselves.

Most balls hit through the box go for base hits, which is why the pitcher should be the fifth infielder.

The pitcher covers first on balls fielded by either the first or second baseman, where neither is in a position to get to the base.

He covers first on hits to right or center field, the first baseman moving to the center of the diamond in order to be ready for a cut-off play.

With first and second or both occupied, the pitcher covers third if the third baseman has to come in to field the ball. This prevents the runner from going from first to third.

Vic Raschi

Backing up first, third and the plate, the pitcher has to know ahead of time what to do.

If he backs up the player taking the throw too closely, and the ball gets by the man it is thrown to, it is likely to slip by him, too.

With men on first and second, or with the bases full, the pitcher enjoying a substantial lead backs up third base, where the play is most likely to be. A run or runs are permitted to score on the hit. The idea is to keep the runner farthest removed from the plate from advancing, and to get somebody out.

Usually the pitcher lets the catcher call the pitches, but there are times when he will shake him off, sometimes just to put additional doubt in the batter's mind.

Conversations between pitcher and catcher can be for dozens of reason. In most cases the pitcher is probably working too fast, and the catcher wants to slow him down, relieve the tension of a gripping situation.

One in a World Series game, the immortal first baseman, Lou Gehrig, walked over to the great Red Ruffing, and asked him what town he was in.

Historic Track Grand Circuit Meeting Is Ready to Give The Cradle of Trotter a Rocking

Miss Tilly, Fred Egan up.

GOSHEN, N. Y.—(NEA)—This bucolic little village, the Cradle of the Trotter, is due for a good rocking.

Without a doubt the Grand Circuit meeting, scheduled for a five-day stand starting July 4 at Historic Track, is one of the finest ever offered.

More than 400 of America's top trotters and pacers will compete for more than $114,000 in purses over E. Roland Harriman's half mile plant, which is the nation's oldest sulky oval.

Historic Track highlights its opening day program with one of two Hambletonian previews—the $13,000 Coaching Club Trotting Oaks. The other, the Historic-Dickerson Cup, is to be run on closing day, July 8. The rich Hambletonian is, of course, the Kentucky Derby of the harness world, and is to be contested over Goshen's triangular mile Good Time Park track, August 10.

Railbirds pick Miss Tilly, the current Hambletonian favorite to win the Coaching Club Trotting Oaks. They seem to forget that Miss Tilly lost her only race in the $9,734 Acorn Stakes at Historic a year ago, Martha Doyle and Atomic Maid finishing in front of her. They again tackle C. W. Phellis' filly in the Coaching Club.

Leaving Historic last year, Miss Tilly won every other race in which the miss trained and driven by Fred Egan was entered.

Bungaway is the colt to watch in the Historic Dickerson Cup. Also entered is Tidewater.

Another big number scheduled for Historic is the $10,000 Titan Free-For-All Trot, booked for July 6.

Demon Hanover, 1948 Hambletonian winner, will be heading into some fast company.

This includes Chestertown, 1946 Hambletonian winner; Chris Spencer, one of America's fastest trotters which finished second to Rodney in the Golden West Trot to Santa Anita; Pronto Don, an outstanding three-year-old and record breaker of 1948; Proximity, the world's leading trotting mare; Vita Lee, fast California-bred trotting mare; Rodney, 1948 Horse of the Year and victor in the $50,000 Golden West Trot; and Sidney Hanover, winner of the Titan in 1948.

Finishing second to Proximity in the first heat, Sidney Hanover bagged the next two and set a world record for three heats divided on a half-mile track.

So, you see, the Cradle of the Trotter is destined to get one of its greatest rockings since Hambletonian, the father of the standardbred, was foaled on the nearby hill at Sugar Loaf.

Fights Wednesday Night

By The Associated Press

NEW YORK (Jerome Stadium)—Chester Rico, 142, New York, outpointed Angelo Marganti, 144, New York, 8.

WORCESTER, Mass.—Al Couture, 153, Lewiston, Me., stopped Tommy Regan, 159, County Mayo, Ireland, 1.

NEW ORLEANS—Keith Hamilton 133, New Orleans, outpointed Lalo Gallardo, 130¾, Mexico City, 10.

Democrat class ads get results!

INTERFERENCE—Third Baseman Bill Johnson rushes to the assistance of big Johnny Lindell, taking a bad tumble attempting to catch a fly ball hit down the left field foul line by Paul Campbell. The fan reaching for the ball was ejected from Yankee Stadium for interfering with the play. The umpire ruled the fan touched the ball, so First Baseman Campbell was automatically credited with a double that might otherwise have been a single or triple. Johnny Lipon and Don Kolloway scored, but to no avail, for the New York Americans edged the Tigers, 5-4.

NEWSPAPERARCHIVE®

This year we celebrate the 100th anniversary of the discovery of gold in what is now California. The men and women who went west in hopes of "striking it rich" were looking for security for themselves and their families, and for the opportunity to build a better future. Today you can be a modern '49er without leaving home. Keep on buying U. S. Savings Bonds—and build tomorrow's security today!

NOTICE TO THE PUBLIC

I have recently purchased Bill's Tavern, located at 211 South Ohio Street and will take possession July 1st. I wish to extend a most cordial invitation to both old and new patrons to visit me here. After this date the business will be known as

ANDY'S TAVERN

Andrew W. Kramer, Prop.

A WORD OF APPRECIATION

I take this means to express my sincere appreciation to all my friends and customers for their past business and urge them to continue to patronize Mr. Kramer.

W. B. "BILL" RISSLER

CONSULTATION — John Barrymore, Jr., 16, soon to make his debut as a film cowboy, practices diction with his mother, Mrs. Dolores Costello Vruwink, wife of a Los Angeles physician.

A thrill show troupe makes an appearance in Sedalia Saturday night when Dr. Silkini brings his "Asylum of Horrors" to the stage of the Liberty Theatre for a midnight performance.

As a special feature, the Frankenstein Monster, in person, direct from Hollywood, has been added to the show. Other happenings follow in rapid order.

Dr. Silkini will also answer a few questions submitted by members of the audience during the presentation of "Asylum of Horrors."

The screen fare will be Boris Karloff in "The Man With Nine Lives."

Natural Bridge, near Lexington, Va., actually is the remains of the roof of an underground tunnel or cave through which Cedar Creek once flowed.

For Ambulance Service, Ph 8

Democrat class ads get results!

STANDINGS

NEW YORK, June 30 (AP)— Major league standings, not including today's games.

American League

	W.	L.	Pct.	G. B.
New York	43	24	.642	—
Philadelphia	39	29	.574	4½
Cleveland	35	29	.547	6½
Detroit	37	31	.544	6½
Boston	35	30	.538	7
Washington	30	35	.462	12
Chicago	27	42	.391	17
St. Louis	20	46	.303	22½

National League

	W.	L.	Pct.	G. B.
Brooklyn	41	25	.621	—
St. Louis	40	26	.606	1
Philadelphia	37	32	.536	5½
Boston	36	32	.529	6
New York	33	32	.508	7½
Cincinnati	27	37	.522	13
Pittsburgh	26	39	.400	14½
Chicago	25	42	.373	16½

Looking Backward

Forty Years Ago

Dr. Edmund F. Nasse, a former Sedalia physician, recently a part owner of the Sedalia Drug company, is now practicing his profession at Rock Ford, Colo. He intends to move his family there.

W. B. Taylor, the well known race horse owner, accompanied by Otto Grigg, an assistant, C. E. Everett, a bookkeeper, and eight caretakers left for Peoria, Ill., to enter eight horses in the Great Western circuit. Secretary John T. Stinson, of the Missouri State fair will attend the opening of the racing season there Saturday.

John Homer Bothwell arrived home from a brief business visit in St. Louis.

W. M. Johns golfing team captained by William Mackey, Jr., won the Scotch two ball gold tournament at the Sedalia Country club links over the team of G. B. Stoltz.

No place in which you put your money today can provide the complete safety of Savings Bonds. If you're looking for a safe investment—and one that's profitable, too—you'll want to buy and hold plenty of U. S. Savings Bonds.

Democrat class ads get results!

Savings Bonds grow in value every day, so that in ten short years you'll be ready to collect $100 for every $75 you've invested today. They represent deferred buying power—money you'll be able to spend at tomorrow's prices, for tomorrow's needs and wants. Best of all, there're investment in your own and your country's future.

Pinehurst, N. C., was founded as a winter resort in 1895 by a Boston man, James W. Tufts.

The Monroe Doctrine was announced by President James Monroe in his message to Congress in 1823.

LITTLE GEM — Bespectacled four-foot seven-inch Gem Hoahing goes up for a leaping backhand slab eliminating Gertrude (Gorgeous Gussie) Moran of Santa Monica, Calif., and her lace-frilled panties from the Wimbledon women's singles, 6-2, 5-7, 6-3. Little Miss Hoahing, Chinese ballet dancer from Hong Kong, is the British indoor champion.

STOCK UP HERE FOR YOUR FOURTH CELEBRATION
Plenty of Free Parking Space!
Fishing Equipment • Liquors • Cold Beers
You'll find the Tally-Ho so conveniently located to serve you, right on Highway 65, with plenty of parking space for you at all times . . . and the most complete stock of fine beers, wines and liquors in Sedalia. We also carry a complete line of fishing equipment. You'll find our prices so reasonable.
TALLY-HO DRIVE-IN
1410 So. Limit - So. 65 Hiway Telephone 4535

Pepsi-Cola PRESENTS ALL AMERICAN JUBILEE SHOW
FREE Pepsi-Cola
TOMORROW—2 P. M. LIBERTY THEATRE
Laurel & Hardy | 1 Hour Cartoons | STAGE! Tribute To Our Flag!
Get FREE TICKETS now—with each Carry-Home Carton of Pepsi-Cola!

A NEW ROLE FOR ROY! NEW TRICKS FOR TRIGGER! NEW THRILLS FOR YOU!
ROY ROGERS-TRIGGER SUSANNA PASS IN TRUCOLOR
DALE EVANS — ESTELITA RODRIGUEZ - LUCIEN LITTLEFIELD - DOUGLAS FOWLEY
FOY WILLING and THE RIDERS OF THE PURPLE SAGE
PLUS!
JOE E. BROWN in SHUT MY BIG MOUTH
Roars rock the Rockies and belly laughs blast bandits in this hilarious comedy!
with Adele Mara-Forrest Tucker-Victor Jory
Shown at 8:55 Fri.—Cont. Sat!
TOMORROW! AND SAT! LIBERTY 40¢-15¢ ANYTIME Cont. from 2 Sat
ENDS TONITE! Barbara Stanwyck in The Racy Spicy Laff Hit "LADY OF BURLESQUE" Anne Baxter "GUESTS IN THE HOUSE"
ON OUR STAGE! TUES. NITE! "TALENT QUEST FAVORITES" 8 of the most popular acts from the Fox Theatre's recent search for talent!
WE GIVE FREE CAR TICKETS

COOL UPTOWN ENDS TO-NITE!
'The BEST Years of Our Lives'
starring Myrna Loy - Fredric March Dana Andrews - Teresa Wright
One Performance Tonite
Starts 8 p. m.—Open 7 p. m.
FRIDAY & SATURDAY BIG FOUR-UNIT SHOW
DESPERATE FOR A WAY OUT! ROAD HOUSE
Shown Mat. and Nite Friday 2:12-8 p. m. Cont. Sat.
Ida LUPINO Cornel WILDE Celeste HOLM Richard WIDMARK
PLUS! ACTION CO-HIT Jimmy WAKELY COURTIN' TROUBLE
PLUS! FIRST CHAPTER "BRUCE GENTRY" Famous Flyer of The Comic Strips! starring TOM NEAL
Plus! COLOR CARTOON
Mat. 2:30 - Nite 7:15—Cont. Sat.

PRE-HOLIDAY MIDNITE THRILL SHOW!
★ Saturday Midnite Only!
ON STAGE IN 5 BIG SCENES
Dr. SILKINI'S ASYLUM of HORRORS
DIRECT FROM HOLLYWOOD
FRANKENSTEIN Monster in PERSON
SCREEN! The Dreaded Curse of Undead Horror! Boris Karloff "MAN WITH 9 LIVES"
GHASTLY! HORRIFYING CHILLING WARNING!
All Seats $1 Inc. Tax
SAT. MIDNITE! LIBERTY
Doors Open 11:30

50 Hiway Drive-In Theatre
MONEY in the BANK ...WHEN YOU ATTEND OUR DRIVE-IN THEATRE!
FRIDAY—SATURDAY
WISHIN' for a real unusual screen treat? HERE IT IS!
SAMUEL GOLDWYN presents Gary COOPER MERLE OBERON in "THE COWBOY AND THE LADY"
Plus—Disney Cartoon and Added Short Subjects
ENDS TONIGHT
JEAN ARTHUR - MARLENE DIETRICH JOHN LUND in A Foreign Affair
ADDED ENJOYMENT POPEYE CARTOON
Box Office Opens 7:00 Show Times 8:10 - 10:20
2 SHOWS NIGHTLY RAIN OR CLEAR

"SMOKY," "THUNDERHEAD" "FLICKA"—Make Way For A New Screen Thrill In Your Tradition!
WILL JAMES' Sand Color by TECHNICOLOR
starring MARK STEVENS COLEEN GRAY RORY CALHOUN with Charley Grapewin
STARTS SUNDAY FOR A COOL HOLIDAY WEEK END AT THE FOX

Special Combination Offer! ONLY 7 DAYS LEFT!
COMBINATION OFFER INCLUDES:
★ Latest model Speed Queen Washer
★ 18-piece "CANNON" Towel Set
★ "Wash Day Maid" Clothes Basket
★ 24 Packages of "RINSO"
★ 54 HARDWOOD CLOTHES PINS
SPEED QUEEN
ALL 5 FOR ONLY $99.95 TERMS TO SUIT
If you paid $99.95 for this Speed Queen washer ALONE — you would still be getting an outstanding value! But to get this ENTIRE outfit, including the washer, for $99.95 . . . that is something to get really excited about. So — to take advantage of this money-saving opportunity — come in or phone today or tomorrow. Just 7 Days left
$5.00 Delivers
McLAUGHLIN BRO'S. FURN. CO. 513-515-517 OHIO ST.
Peoples Furniture Store 113 West Main

On The Stage Tonight Only!
SAGE'S Presents . . . "Vacation Time" Revue
Directed by DOROTHY LEE SEQUIN'S SCHOOL OF CHARM
• 15 LOVELY LOCAL and KANSAS CITY MODELS •
SPECIALTY ENTERTAINMENT - MAXINE NOEL AT THE PIANO
• STAGE SETTING BY MAURICE HOGAN FURNITURE •
SCREEN! TONIGHT ONLY! Virginia Bruce - William Lundigan "State Dept. File 649" - In Color!
FOX

ALL NEW THRILLS!
TARZAN'S GREATEST ADVENTURE—AS HE PROTECTS THE MOST SOUGHT FOR SECRET SINCE THE BEGINNING OF MAN!
SEE! The Cave of Torture —The Flaming Fountain — The Trail of Death—Pagan Priestesses of Beauty — The Skeleton Pilot — other amazements without end!
EDGAR RICE BURROUGHS' TARZAN'S MAGIC FOUNTAIN
starring LEX BARKER and BRENDA JOYCE with ALBERT DEKKER EVELYN ANKERS
PLUS! Added Joy! CARTOON CARNIVAL 6 of Your All-Time Technicolor Fun Favorites, including 2 Tom and Jerry, and 2 Bugs Bunny Rib Ticklers!
TOMORROW! and SATURDAY ONLY!
Friday 2 - 7:00 - 9:15
Cont. Sat. - 45c 'til 6 p.m.
FOX
WE GIVE FREE CAR TICKETS

NEWSPAPERARCHIVE®

Market Reports

Chicago Livestock

[illegible]

$21.25 to $21.50 top $21.50 [illegible] to 270 pounds $20.50 to $21.25 270 to 300 pounds $20.00 to $20.75 [illegible] 170 pounds $19.75 to $21.00 100 to 130 pound pigs $17.25 to $19.50 good sows 400 pounds down $17.25 to $17.25 few $17.50 [illegible] 400 pounds $15.75 to $15.50 [illegible] $14.00 to $14.50

Cattle 7,000 calves 800 Fed steers and mixed yearlings moderately active, mostly small lots good $21.00 to $26.50 odd head choice to $27.50 common and medium $[illegible] to $23.00 cutter grade down to $15.50 cows also strong fairly active trade about 30 per cent of [illegible] comprised of [illegible] common and medium beef cows $15.50 to $17.00 a few medium and good $17.50 to $18.00 [illegible] $11.00 to $14.00 bulls and vealers steady medium and good bulls $18.50 to 20.00 cutter and common bulls $16.00 to $18.00 good and choice vealers $23.00 to $24.00 common [illegible] $16.00 to $22.00

Sheep 1,400 spring lambs fully 50 cents lower most good and choice to packers $24.50 to $25.50 part deck to city butcher $26.00 medium and good lot $22.00 to $24.00 [illegible] to medium throwouts $15.00 to $20.00 load good [illegible] lambs $20.75 mates to $21.00 [illegible]

Kansas City Livestock

KANSAS CITY June 30 (P) USDA Cattle 1,000 calves 200 few good fed steers and good and choice yearlings steady lower grades steady to weak in late dealings cows steady to weak bulls [illegible] vealers and killing calves steady stockers and feeders scarce [illegible] good and choice mixed [illegible] heifer yearlings $27.00 few medium to low good short fed steer [illegible] yearlings $21.00 to $25.00 [illegible] common and medium [illegible] cows $13.50 to $17.00 odd good kind to $18.50 canners and cutters $11.00 to $14.50 medium and good bulls $17.50 to $19.00 [illegible] individuals $19.50 [illegible] common light weights [illegible] $14.00 to $17.00 good to [illegible] vealers $21.00 to $25.00 [illegible] medium to good killing [illegible] $11.00 to $21.00

Hogs 1,800 fairly active mostly [illegible] with Wednesday's average [illegible] $21.75 bulk good and choice 180 to 250 pounds $20.75 to $21.25 260 to 280 pounds $19.50 to $20.75 290 to 335 pounds $18.75 to $11.25 sows $13.00 to $17.25 stags $13.50 down

Sheep 1,000 moderately active spring lamb $1.00 lower other killing [illegible] scarce about steady good and choice native spring lambs largely $25.50 medium and [illegible] shipments $22.00 to $23.50 [illegible] lots good and choice [illegible] ewes $6.50

St. Louis Livestock

NATIONAL STOCKYARDS [illegible] [illegible] USDA [illegible] [illegible] 180 pounds [illegible] [illegible] 25 to 50 cents lower [illegible] 180 to 230 pounds [illegible]

Investment Securities

Listed Stocks
Unlisted Stocks
Bonds
Mutual Funds

DONNOHUE LOAN & INVESTMENT CO.
410 South Ohio
Sedalia Missouri

LIGHTS WENT ON—In 143 farm homes in Benton county last week served by the REA. Shown closing the switch at [illegible] station [illegible] the Central Missouri [illegible] the proceedings [illegible] Public Service [illegible] Public Service [illegible] Benton County Courier [illegible]

(USDA [illegible] poultry [illegible]

Chicago Poultry

CHICAGO June 30 (P) [illegible]

Chicago Produce

CHICAGO June 30 [illegible]

St. Louis Produce and Poultry

ST. LOUIS June 30 [illegible] live poultry [illegible] Extras [illegible] current receipts [illegible] lightweights 35c to 36c [illegible] 30c to [illegible] Butter [illegible] Butterfat [illegible] per pound No [illegible] Cheese [illegible] Plymouth [illegible] twins [illegible] cheddars [illegible] single [illegible] daisies [illegible] longhorns [illegible] process [illegible] Nearby cheese [illegible] Live poultry Fowl heavy breed 30c [illegible] commercial fryer broiler and roasters whites [illegible] 30c [illegible] Leghorns [illegible] Leghorn [illegible] 27c nearby farm raised white 26c-28c colored 25c [illegible] Ducks 18c [illegible] white 30c old [illegible] Turkeys old hens 30c [illegible] toms 30c single breasted [illegible] 26c No 2 [illegible] to 18c [illegible] cock 18c guineas 30c

Kansas City Produce

KANSAS CITY June 30 (P) Produce [illegible] current receipts [illegible] Butter Grade A [illegible] grade A [illegible] quarters [illegible] Butterfat [illegible]

Chicago Cash Grain

CHICAGO June 30 (P) Wheat No 1 hard $1.95[illegible] $1.96 No [illegible] hard $1.95 Corn No [illegible] $1.39[illegible] No [illegible] $1.33 to $1.33 No [illegible] $1.33[illegible] No 3 [illegible] $1.26 No [illegible] $1.25 to $1.26 sample grade $1.05 to $1.16[illegible] white $1.30[illegible] Oats No 1 heavy white [illegible] to 66c No 1 extra heavy white [illegible] Barley nominal malting $1.0[illegible] to $1.24 feed 80c to $1.08 Soybeans None

St. Louis Cash Grain

ST. LOUIS June 30 (P) [illegible] Wheat [illegible] cars [illegible] [illegible] red winter $1.[illegible] [illegible] red winter $1.30[illegible] $1.95 No 3 red winter $1.78 [illegible] $1.76 [illegible] to $1.85 [illegible] sample [illegible] $1.61 to $1.69 No [illegible] mixed [illegible] $1.63 [illegible] Corn [illegible] Oats [illegible] sold [illegible] No [illegible] 69c

Kansas City Cash Grain

KANSAS CITY June 30 (P) Wheat [illegible] cars [illegible] to [illegible] cent [illegible] hard and dark hard new $1.91 to $2.01 No 1 new $1.93 to $2.0[illegible] No 2 red new $1.95[illegible] to $1.95[illegible] No 3, new $1.91 new

Corn 56 cars generally [illegible] cent lower to 6 cents higher No 2 white $1.60 No 3 $1.44[illegible] to $1.59 nominal No 2 yellow and mixed $1.35[illegible] to $1.40[illegible] nominal No 3 $1.29[illegible] to $1.34

Oats [illegible] generally unchanged No 2 white 61[illegible] to 68c nominal No 3 [illegible] to 67c nominal

Milo maize $2.06 to $2.16 nominal

Kafir $2.0[illegible] to $2.1[illegible] nominal

Rye $1.26 to $1.30 nominal

Barley 90 to 93c nominal

Chicago Grain Futures

CHICAGO June 30 (P)

	High	Low	Close	Close
July	1.9[illegible]	1.95⅜	1.95½	1.98⅛
Sept	1.99[illegible]	1.9[illegible]	1.97⅝	1.98
Dec	2.01⅝	1.99⅝	1.99¾	2.00
Mar	1.93[illegible]	1.98	1.96	1.97⅛
May	1.93[illegible]	1.9[illegible]	1.92¼	1.94
CORN				
July	1.3[illegible]	1.31[illegible]	1.31[illegible]	1.31⅛
Sept	1.[illegible]	1.26[illegible]	1.26[illegible]	1.26[illegible]
Dec	1.1[illegible]	1.16	1.16⅛	1.15⅞
Mar	1.1[illegible]	1.17[illegible]	1.17[illegible]	1.17[illegible]
May	1.20[illegible]	1.16⅞	1.19	
OATS				
July	.59[illegible]	.58[illegible]	.58[illegible]	.58⅞
Sept	.59	.58⅞	.58⅞	.59
Dec	.6[illegible]⅛	.60⅜	.60[illegible]	.60⅞
Mar	.60[illegible]	.59⅝	.59⅝	
RYE				
July	1.40	1.35[illegible]	1.35[illegible]	1.40[illegible]
Sept	1.4[illegible]	1.39	1.39[illegible]	1.41[illegible]
Dec	1.4[illegible]	1.41[illegible]	1.41[illegible]	1.41[illegible]
SOYBEANS				
July	2.3[illegible]	2.3[illegible]	2.3[illegible]	2.31[illegible]
Nov	2.06[illegible]	2.03⅝	2.05[illegible]	2.05
Dec	2.05[illegible]	2.03[illegible]	2.03[illegible]	2.08[illegible]
Mar			2.00	

Traffic Cases

In police court this morning twelve overtime parking violators forfeited one dollar cash bonds when they failed to appear before Judge Harry O. Berry.

John Norris, Chicago, Ill., arrested for speeding 50 miles per hour on [illegible] Broadway, failed to appear in police court this morning and his $10 cash bond was forfeited.

Divorce Dismissed

The divorce petition of Jewell M. Hatfield against Frankie M. Hatfield was dismissed by the plaintiff in circuit court today.

The average rainfall of the Mojave Desert is five inches a year and the temperature there in summer frequently reaches 120 degrees.

Democrat classified ads get results!

Leading Stocks At Close

[illegible]

American and Foreign Power, American Can, American Tel and Tel, American Tobacco B, Anaconda, Atchison T and S F, Atlas Power, Aviation Corp, Bethlehem Steel, Chrysler Corp, Coca Cola, Curtiss Wright, Curtiss Wright A, Du Pont De N, [illegible], General Electric, General Foods, General Motors, International Harvester, [illegible], International Tel and Tel, Johns Manville, [illegible], Montgomery Ward, Nash Kelvinator, National Cash Register, North American Co, Packard Motors, Pepsi Cola, [illegible], Sears Roebuck, [illegible], Studebaker Corp, [illegible], U S Steel — prices [illegible]

Leaders on the Curb

American Light and T, Arkansas Nat Gas, Cessna Aircraft, Cities Service, El Bond and Sh, Ford M of Canada A, [illegible], Niles Bement Pond, [illegible], Piper Aircraft, [illegible], Utah Idaho Sugar — prices [illegible]

Lodge Notice

[illegible] Lodge No [illegible] A. F. & A. M. will meet in called communication [illegible] at [illegible] for work in [illegible] degree. All members [illegible] attendance will be appreciated by the Worthy Master.

[illegible] W. M.
[illegible] Secy.

[illegible] Lodge [illegible] will [illegible] Friday [illegible] [illegible] Hall [illegible]

[illegible] N. G.
[illegible] Secy.

Sedalia [illegible] will meet Friday, July 1st, 8 p.m. Only one meeting per month will be held in the [illegible] Friday of each month during July and August. All members urged to attend.

[illegible] Pres.
Paul Alpert, Sec'y.

WE HAVE EVERYTHING YOU NEED TO

Keep 'Em Growing

• Feed Purina Chick Growena •

IVAN BERRY FEED STORE
218 W. 2nd St. Sedalia, Mo. Telephone 42

SHIP VIA
BROOKS TRUCK LINES
—Inc.—

Direct Daily Overnight Service to from and between the following Missouri Points

ALMA	GLASGOW	MT. LEONARD
BLACKBURN	GILLIAM	STEINMETZ
BLUE LICK	GRAND PASS	SEDALIA
BUCKNER	HIGGINSVILLE	SWEET SPRINGS
CONCORDIA	KANSAS CITY	SLATER
CORDER	LEXINGTON	SHACKELFORD
DOVER	MARSHALL	ST. LOUIS
EMMA	MARSHALL JCT.	WAVERLY
FAYETTE	MALTA BEND	WINDSOR

CONTACT LOCAL OFFICE FOR RATES

Kansas City, Mo. 2038 Baltimore HA 0500 — Sedalia, Mo. 118 N. Lamine Phone 2800 — St. Louis, Mo. 808 Chouteau CE 1346

BIG PUBLIC AUCTION SALE

1 P.M. - SATURDAY, JULY 2, 1949

707 N. Holden St., Warrensburg, Mo.

To close the estate of the late B. R. Collins. Comprising nearly 200 pieces of fine furniture bed room, dining room living room and kitchen many rugs, chinaware, cooking utensils a large "Servel" refrigerator, "Roper" gas Range, "Easy" Electric washing machine, vacuum cleaners "Bohn" ice refrigerator, lawn mower, garden tools, ladders, quilts, comforts, blankets, etc.

JOSIE SHACKELFORD, Executrix

Community News from

Windsor

Mrs. Leonard Phifer

Mrs. D. B. Creekmore and Mrs. Leonard Phifer were business visitors in Sedalia Wednesday morning.

Mr. and Mrs. Russell Craig and family of Columbia were weekend visitors of Mr. Russell's parents, Mr. and Mrs. Earl Craig.

Miss Dorothy Perry and Clayton Perry of Warrensburg spent the week end with their mother, Mrs. Laura Perry and family. Miss Ruth Ann Swope of Sedalia was a guest in the same home.

Cecil Van Hoozer of Midland, Tex., is spending his two week vacation with his parents, Mr. and Mrs. Simpson Van Hoozer. Cecil is employed with Phillips Oil Company.

Mr. and Mrs. Kenneth Laughlin and daughter of Higginsville were Sunday visitors of Mrs. Laughlin's parents, Mr. and Mrs. B. G. Sutherland. Another daughter, Linda, returned home with them after spending a week with her grandparents.

Mr. and Mrs. Herbert Hen[illegible] friends spent the week end with relatives in Odessa and Kansas City.

Roscoe Wallace was brought home Sunday from Menorah hospital in Kansas City where he had been a patient for several weeks.

Mr. [illegible] children [illegible] of Benone of Independence spent the week end [illegible]

Dr. B. [illegible] Perry [illegible]

[illegible] Mr. John Buckles and Eldred Holme [illegible] visitors in Kansas City, Mo.

Johnnie Weaver left Monday for New York where he will attend West Point Military Academy.

[illegible] Junction City [illegible] arrived Friday night to meet his wife who has been spending the past several weeks with her parents Mr. and Mrs. Otto Weiss. Sunday Mr. and Mrs. Weiss went to Junction City and remained Monday night with her daughter and husband. Lt. and Mrs. Earle [illegible] left Wednesday for Chicago where Lt. Earle will be stationed at Ft. Sheridan.

Mr. and Mrs. Lee Musick and [illegible] left Sunday for a vacation trip to Chicago and other points of interest.

Mr. and Mrs. Russell [illegible] and son of Houston, Tex., are visiting their parents, Mr. and Mrs. Will Math and Mr. and Mrs. Theodore Nydegger.

Divorce Petition Filed

A petition for divorce has been filed in circuit court by Jim Kocholl against Lizzie Kochoff in which general indignities were alleged. They were married 33 years ago and separated June 27, 1949.

[illegible] Barnett and Wolfe are the attorneys for the plaintiff.

Although Alabama ranks fourth as a cotton-producing state, it is the biggest heavy-industry state in the south.

PANHANDLE FINDS WHEAT STORAGE SPACE—The Pantex plant about 20 miles from Amarillo, Texas in the Panhandle which was formerly an ammunition storage depot during the war, is now being utilized for the storage of wheat. Here Bill Warren moves wheat from a box car to the back of one of the buildings where it will be stacked to a height of 20 feet. (NEA TELEPHOTO)

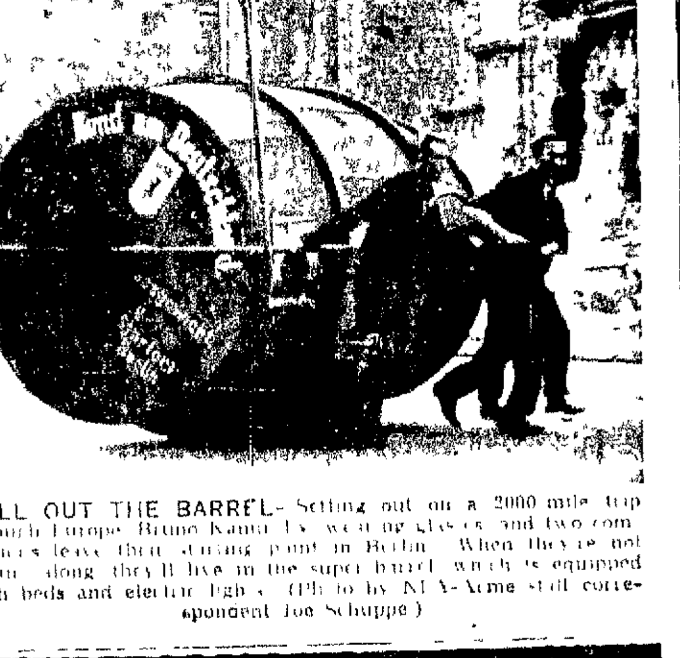

ROLL OUT THE BARREL—Setting out on a 2000 mile trip through Europe Bruno Kamut [illegible] wearing glasses and two companions leave their starting point in Berlin. When they're not rolling along they'll live in the super barrel which is equipped with beds and electric lights. (Photo by NEA-Acme staff correspondent Joe Schuppe.)

AWAY FROM COUNCIL TABLE—The Big Four Foreign Ministers Dean Acheson U. S. Andrei Vishinsky, U. S. S. R. Robert Schuman France and Ernest Bevin, Great Britain (l. to r.) attend dinner given by the French government.

HURRICANE HUNTERS The hunting season has opened for these three Navy planes winging their way over Miami Beach, Fla., on their way out to sea. They're hunting hurricanes. During the hurricane season, they fly far out to track down any storms approaching the coast, and give the weather bureau ample warning.

NOW!

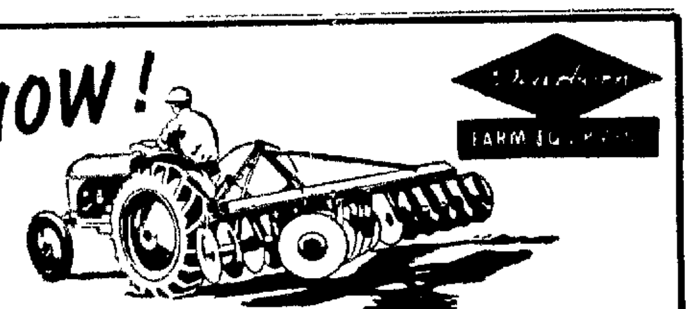

Dearborn FARM EQUIPMENT

A FULL SIZE TANDEM DISC THAT
Lifts and Lowers at a touch

This is the Dearborn Lift Type Tandem Disc for the Ford Tractor with Hydraulic Touch Control. The Ford Tractor can pick it up and carry it over roads at highway speed without blade damage. It lifts for fast short turns on headlands, for passing over grassed waterways, for backing into corners. It really pulverizes and levels the dirt.

Ford TRACTOR

Come in and see it! We are headquarters for Ford Tractors, Dearborn Implements, genuine parts and expert service.

PHONE 173

Engle Tractor & Implement Co.
Main and Lamine
Sedalia, Mo.

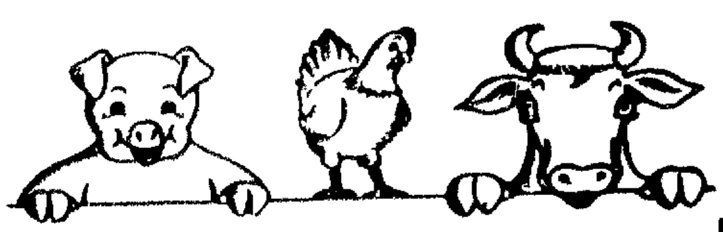

Announcing
the appointment of
SQUARE DEAL PRODUCE
220 W. Main Sedalia, Mo.
as dealers for the full line of

Sargent FEEDS
FOR LIVESTOCK AND POULTRY

MultiRICH Sargent Minral Meal
—the corn saving hog supplement

MultiRICH Sargent All-Mash Starter
—greatest starter improvement in years.

Sargent Grain Balancer for Poultry
—the short cut to feeding economy and high egg production.

Sargent Molasses Minral Meal
—three cattle feeds in one

—and all the other popular Sargent Feeds, backed by more than half a century of reliable quality.

Stop in and get the facts

SARGENT FEEDS — OFFICE IMITATED, NEVER DUPLICATED

NewspaperARCHIVE®

NewspaperARCHIVE®

Announcements

6—Monuments and Cemetery Lots

YOUR FAMILY MONUMENT is bought once and lasts forever Be wise choose Heynen Monuments, 301 East 3rd

7—Personals

HOME MADE PIES "Like Mom makes" Delivered. Phone 5313

FOR JEWEL TEA PRODUCTS call 3007-M. Mrs. C R Kilbury Carl Ballinger

"NEVER used anything like it," say users of Fina Foam for cleaning rugs Sedalia Trading Company

WATKINS PRODUCTS: Store 812 West 16th Phone 1011 Assistant Lloyd Smith Phone 4313-W Powell Cain, dealer

I WILL NOT BE responsible for any debts contracted by anyone other than myself after this date, June 25, 1949 Mrs Ida Meyers Hirst.

KANSAS CITY STAR AND TIMES Morning, evening and Sunday issues. (13 times per week) 35c a week; $1 52 a month. Phone Kansas City Star 292, Sedalia

ICE CREAM SOCIAL and home made cake Sponsored by The Altar and Rosary Society of St Patrick's Church FRIDAY JULY 1, 1949 4th and Washington St 6:00 p.m 25c

ICE CREAM SOCIAL Ice Cream and Home Made Cake FRIDAY, JULY 1st METHODIST CHURCH Broadway and Engineer Starts 6 p.m Price 25c

10—Strayed, Lost, Found

LOST Pair of glasses in black case Phone 5173-J-3

LOST: Brown Tortoise shell glasses with gold bands. Phone 2977-W or 3300

II Automotive

11—Automobiles for Sale

1929 MODEL A Cheap Phone 4500

1936 CHEVROLET Tudor. Phone 753-W

1933 PLYMOUTH 4-door, $45 1719 South Osage.

OR TRADE 1938 Ford Coupe Cheap. 421 East 3rd.

1931 FORD COUPE: 4 new tires. Clean Like new. 4370-J.

1939 CHEVROLET: Extra good. 1801 East 7th. Phone 4482-J.

GOOD USED CARS: Cheap. Decker Used Cars, 15th and Ohio

1937 FORD COACH: Good condition Southwest corner 12th and Ohio

1939 FORD TUDOR: Good motor, new rubber. Priced to sell. James 113 East 2nd

1934 CHEVROLET COUPE: Good mud grip tires on back. $125.00 See at Boots-Olson Motor Company.

1934 STANDARD CHEVROLET; 1937 Chevrolet Master; 1936 Ford coupe; 1936 Ford coach; 1947 Ford convertible. All clean. Whizzer Motor Bike 1005 East 17th.

11A—House Trailers for Sale

HOUSE TRAILER 15 foot 921 East 6th after 6 p m

HOUSE TRAILERS. New and used Easy terms White Spot Tourist Camp, ½ mile West 50 Highway

12—Auto Trucks for Sale

1941 PICKUP TRUCK Good condition. 231 South Vermont.

USED SCHOOL BUS: 1941 body, 1937 Ford 1½ ton truck, chassis motor 1624 East Broadway Phone 1144

1948 CHEVROLET panel, 1½ ton. Like new. Call or see Clarence Lohman, Sweet Springs. Phone 31-F-14 Sweet Springs.

14A—Garages

STUART AND FRENCH GARAGE Clifton City, Missouri Tow In service. All work guaranteed.

MAGNETO REPAIRING: Latest modern equipment, Satisfaction guaranteed. Dewey and Keith's Auto Services, 1004 South Ingram Phone 4713.

15—Motorcycles and Bicycles

WHIZZER MOTOR BIKE Good condition 405 North Hurley

WHIZZER MOTOR BIKE: Good Come see it 1028 South Merriam

HARLEY DAVIDSON motorcycle 8 miles south of Sedalia on 65 Hiway. R. R. Harkless.

III Business Service

18—Business Services Offered

PLOWING AND MOWING with new Ford tractor Phone 5101-J-3

PEABODY RADIO Service: 25 years at 1310 South Osage Phone 851

ELECTRIC WIRING. Work guaranteed Reasonable prices Call 415-W

RADIO REPAIRING at Cecil's Bicycle Shop, 704 South Ohio. 5037

IDEAL PRINTING COMPANY: 111 Wilkerson at Moniteau. Phone 120

CABINETS, FURNITURE, made to order Refinishing 1003-W after 4 p m

TOILETS, CESS POOLS cleaned. Sewers unstopped and sanitary work 2720

LAWNMOWER GRINDING by electric machine Work guaranteed 503 South Lafayette

LAWN MOWERS SHARPENED [illegible] machine Cuts perfect 1303 West 16th

UPHOLSTERING, SLIPCOVERING John Miller Upholstering Shop, 613 South Engineer, 2295

GUNS REPAIRED; Guns for sale, antiques bought Middleton Gun Shop, 3[illegible]1 East Main Street Phone 3431

LAWN MOWERS SHARPENED 1302 E 19th Phone 193-R Called for and delivered. Three hour service.

III Business Service

18—Business Services Offered Continued

PUMP REPAIR SERVICE. 4450. O J Monsees, 312 East 16th

RADIO REPAIRING. Carl Goist, 210 South Lamine Phone 4673.

REFRIGERATION SERVICE. Bailes Refrigerator Company 114 East Main Phone 420

RADIO REPAIRING Hook's Radio Service, 510 West 2nd. Phone 113.

WASHER SERVICE: Wringer rolls, parts, belts. We repair all makes, Pickup deliver Burkholder's, 202 Ohio Phone 114.

ELECTRIC MOTORS REPAIRED rebuilt All work guaranteed Cole's Electric Motor Service, 420 South Osage, Phone 410.

MACHINE WORK: Prompt service, reasonable prices Wholesale Auto Parts, Sedalia, Mo. Homer Hall, 117-119 South Osage Phone 766

WASHERS RADIOS, Vacuum sweepers repaired. All makes. Sales and Service Sedalia Vacuum Company, 513 Lamine. Phone 4710

SEWING MACHINE REPAIRS and parts. All make. cleaned and oiled. 14 years experience All work guaranteed Leland Witt, 1318 South Lamine. Phone 3951.

BACK IN BUSINESS
Announcing to old customers and friends
Blacksmith and Welding, Plow Work and Ornamental Iron Railing a Specialty. Portable Welding
LEO GREENE, Jr.
501 WEST MAIN

Washing Machine Radio and Refrigeration Service
On all makes and models. Pickup and Delivery.
WARDS SERVICE DEPT.
PHONE 3800

18B—For Rent

FLOOR SANDER AND EDGER for rent $4 00 day Gold Lumber Company.

19 Building and Contracting

PAINTING and carpenter repair work wanted Phone 4172-J

CARPENTER, PAINTING, REPAIR work wanted Guy Brownfield Phone 2228

GENERAL CARPENTER WORK wanted Any kind Free estimate. Call or see F W Hopkins, Hughesville, Mo

CABINETS, STORE FIXTURES: Formica tops Made to order. Free estimates Lowest prices. Phone 51 Home Craft Cabinet Works

23—Insurance and Surety Bonds

M. F A AUTO INSURANCE rates lowered. Call Robinson, 1414 East 14th.

24—Laundering

WASHINGS WANTED: Phone 2147.

WASHINGS AND curtain stretching. Call for and deliver Phone 3857-W.

WASHINGS AND IRONINGS Wanted 1720 South Lamine Phone 1064.

WASHINGS AND IRONINGS WANTED: 2003 West Broadway Phone 2543.

WASHINGS AND IRONINGS WANTED Call for and deliver Phone 4937-R.

CURTAINS CAREFULLY LAUNDERED and stretched. Phone 2870-W evenings

WASHINGS AND IRONINGS WANTED, 902 East Boonville. Phone 1370-J

EASY WASH DAYS at Serve Your Self Laundry, 715 West 13th. Phone 3257.

YOU MAY DO YOUR OWN laundry here or we will do it for you. Russell's Laundry Service, 503 East 3rd. Phone 878.

25—Moving, Trucking, Storage

HAY HAULING: Phone 3844 or 1633-J.

LIGHT HAULING, also trash and cinders. Phone 1912.

HAY HAULING: Also local and long distance moving Phone 712

PACKAGE DELIVERY: 20c Moving, hauling Call for prices 4536

SEDALIA DELIVERY Moving Service. Phone 10 or 494 nights, Sundays.

MID-STATE STORAGE AND TRANSFER Company. Dependable service storage, local and long distance moving, packing and crating. Lamine and Missouri Pacific Tracks Phone 916 John R Eakins and Dan D Doty owners.

26—Painting, Papering, Decorating

PAPER HANGING AND PAINTING Phone 3430 J

ED WRIGHT Painting and paper hanging 112 East Chestnut Phone 2268-R

PAINTING AND PAPERHANGING and repair work Williams and Sons 1440-J

INTERIOR, EXTERIOR Decorating Years of experience R. Vansell Phone 1741

26A—Painting Decorating

PAINTING OR DECORATING Experienced man H D Davis, Phone 3730-J

PAINTING INTERIOR and exterior Work guaranteed Lee R Vansell Phone [illegible]

PAINTING-DA TEXING paper hanging, [illegible] reliable workmen Call Davis Paint Associate Store Phone 1111

28 Professional Services

HOME NURSING SERVICE Short hours or full time duty Mrs Don Olson, Phone 1137-R.

29 Repairing and Refinishing

FLOOR SANDING by experienced men Free estimate Phone 4993 W

Democrat classified ads get results Phone 1000

III Business Service

29—Repairing and Refinishing Continued

HIGH GRADE FURNITURE refinishing Antiques. J R Starkey Phone 2853-J

30—Tailoring and Pressing

TAILORING, ALTERATIONS: Quality workmanship Ladies'; men's John Theis, 219 Lamine.

IV Employment

33—Help Wanted—Female

WAITRESSES: Two with soda fountain experience Reed Drug Company.

NURSE WANTED: Registered or practical Experience necessary. Full time. Apply Mr. Turney, Woodland Hospital,Phone 62.

PERMANENT POSITION For secretary-stenographer in old established business office Write letter in own handwriting stating age, qualifications and salary expected Address Box "145" care of Sedalia Democrat.

33—Help Wanted—Male

CARRIER BOYS WANTED: Phone 292 Kansas City Star. Harry Brougher, Distributor.

YOUNG MAN through high school for work in Sporting Goods Store. Apply The Sport Center at St. Louis Clothing Company.

MEN WITH SALES experience to represent National Firm in local and country territory. Car necessary. Expenses and commission. Give full details of age, sales experience, etc. in application Box No 144, care Democrat

MAN WANTED to represent a reputable feed manufacturing company in his home county May be retired farmer, experienced livestock feeder, feed salesman, or any man acquainted with the farm trade in his locality. Experience not necessary as our field man works with him until thoroughly trained and established Sales made through local dealers Good income to right man. Opportunity for advancement. For personal interview write to Box "97" Warrensburg, Missouri.

35A—Salesmen Wanted

Johns-Manville Contractor Will Hire Two Junior Salesman
to start training at once with manager.
Salary and Commission
See
H. P. GENTGES
at the Bothwell Hotel
Thursday, July 7th
Any time after 1 p.m. for interview.

34—Help—Male and Female

SALESPEOPLE WANTED: Very good earnings Apply 205 East 2nd

36—Situations Wanted—Female

WILL CARE FOR CHILDREN in your home. Phone 4394-W.

WILL KEEP CHILDREN in my home days, $7.00 per week. Write Box 147, care Democrat.

37—Situations Wanted—Male

WANTED: GARDEN PLOWING, hay hauling and lawn mowing. Phone 4764

V. Financial

38—Business Opportunities

MILK TRUCK and route for sale. Phone 9 Smithton

FOR SALE. St. Louis Star-Times agency, daily circulation 300. Write Box 148 care Democrat.

40—Money to Loan—Mortgages

FARM AND CITY LOANS: 4% No commission, W. D. Smith.

VII Livestock

47—Dogs, Cats, Other Pets

IRISH SETTER PUPPIES: Registered Best blood lines. Phone 1338 after 6 p. m

SHEPHERD and bull dog cross puppies. Will make good stock dogs See or call Martin Schelp, Houstonia, Phone 30-F-12.

48—Horses, Cattle, Other Stock

OR TRADE GOOD TEAM for cow. Phone Green Ridge 117.

HEIFERS AND GILTS: 1st house East of Flat Creek Baptist Church.

REGISTERED ANGUS BULLS: John Carroll, 1 mile South La-Monte, Missouri.

7 FRESH GUERNSEY COWS: Extra good Frank Colbern Phone 3094 after 5 p. m

SPRING BOAR PIGS: Chester White (modern type). Perrin Brothers Phone 5247-W-3

13 DUROC SOWS Extra good, double treated. Bred to good Duroc boar C. R Bothwell. Phone 2053.

2 CHOICE young Jerseys, one fresh. Heifer calf. One ready to fresh 1623 South Sneed Charles England

49 Poultry and Supplies

FRYERS FOR SALE $1.00 each Phone 742

FRYERS 40c pound Mrs. Leland Coontz 5282-R-2

FRYERS: 2½ to 3 pounds, $1 00 Carl Walter. Phone 3254.

FRYERS FOR SALE: 35c on foot. We deliver Phone 5285-W-3.

NEW HAMPSHIRE FRYERS. 3 pounds, 35c pound, 2501 South Grand.

SPECIAL 4TH OF JULY FRYERS 35c pound 1822 Ingram. 4893

WHITE ROCK FRYERS: 35c pound No delivery Phone 5208 R-2

LIVE AND DRESSED FRYERS, bakers, eggs. 1822 Ingram. Phone 3895

FRYERS FOR SALE: Edna Broyles, 1802 South Summit Phone 3305.

FRYERS FOR SALE: $1.00 each. 2½ to 3 pounds Jake Klein Phone 5185-J-3.

FRYERS: 30c pound live. $1.00 each dressed Delivered Friday and Saturday. Phone 5245-W-3

HAMPSHIRE FRYERS 35c pound Leghorns 30c pound 1 mile west Main, Tom Yeater, Phone 5260-W-1

VII Livestock

49—Poultry and Supplies Continued

HAMPSHIRE FRYERS for sale, 3 pounds or over 35c pound on foot. See G. J. Tober, Georgetown Road or call 5272-W-1

CHOICE FAT FRYERS: 36c pound. Phone 4994-W.

VIII Merchandise

51—Articles for Sale

BABY BUGGY: $5.00. 1706 South Vermont.

TWO SINKS, Lathe windows 409 North Grand

BABY CRIB, BABY BUGGY, Bathinette. 921 East 6th

COAL FURNACE. First class. Furnace fan. Electric motors. Phone 683.

EVER-HOT HOT WATER heater, Automatic, 20 gallon. Cheap. Phone 3695.

BATHINETTE and Teterbabe. Reasonable. 1109 West 10th Phone 4965-W

BATHINETTE, stroller, baby swing 1700 South Moniteau. Phone 1934-J.

MENAUGH'S ANTIQUES: Highway 65 South. Antiques bought and sold. Phone 383

LARGE BLACKSMITH ANVIL: Don Olson, Horseshoer, State Fair Grounds, Sedalia.

COOLERATOR: Like new. New type wood and coal range with base drawer. 123 East Saline.

WASHER WRINGER ROLLS, belts, parts, vacuum cleaner bags, belts, brushes, Sedalia Vacuum Company, 513 Lamine. Phone 4710.

COMPTONS pictured Encyclopedia, Child's rocker, office chair, raw hide trunk 13 dozen quart fruit jars. Other articles 317 East 7th. Phone 2681.

CONCRETE MIXER with motor, 3 cubic foot, Wheel-barrow, 2 rubber tires. Speed-matic electric handsaw. 30 inch attic fan Used typewriter, 231 South Vermont.

BIG BARGAINS IN WALLPAPER: Hundreds of papers for every room at bargain prices. Papers low as 8c roll See them on display at our store Davis Paint Store, 112 East 3rd.

51B Dead Animals

DEAD ANIMALS
Removed in 2 hours of call if not skinned or decomposed
SEDALIA RENDERING CO., Inc.
We Pay Phone Calls
Phone 5000 Res. Phone 190

52—Boats and Accessories

EVINRUDE OUTBOARD MOTOR Used, new condition. Also new 5 horsepower Elto outboard. $152 50 Wollet Electric Company, 120 West Main, Sedalia.

53—Building Materials

PINE AND OAK LUMBER: Delivered. Any amounts. Willis, Phone 3658-J.

KILN DRIED DRESSED PINE: All dimensions, 7½c up 401 North Engineer. Phone 3467

OAK LUMBER FOR SALE 4 miles northeast of Beaman, Missouri, Route 1. William DeWitt.

SAVE 10 TO 15% ON PAINT: Complete stock of Davis paints, varnishes, enamels, for every purpose Save money on these top quality Davis Paints Davis Paint Store, 112 East 3rd

GRAVEL: $1 50 per square yard delivered. Howard Construction Company, 1419 North Osage. Phone 515.

PLYWOOD, PLYFORM, Plysheating, doors, Formica, Lowest prices. Free delivery. Homecraft Cabinet Works, 1501 East 14th, Phone 54.

CLEAN CONCRETE
We positively guarantee our concrete Inspection during mixing or at any time is invited.
READY MIX
PHONE 4845

54—Business and Office Equipment

DAYTON MEAT SLICER, hand operated. High Point Service. Phone 4224.

55-A—Farm Equipment

MISSOURI MULE stationary baler, Phone 5190-M-2.

NEW SULKY RAKE: James Rittman, ¼ mile south Flat Creek on 65, turn left

STATIONARY HAY BALER: Cash or will take in a few pigs Mill Smith, Water Works road

MARTIN GRAIN BINS: Aluminum, two, 500 bushel. Two, 1,000 bushel Immediate delivery Albert Muhaken, Windsor Junction 52 and 65 Highway.

50-T INTERNATIONAL BALER, Number 2 Oliver combine, 10 foot Van Brunt drill WC Allis tractor equipment, 4 miles West of 65 on 52 Highway Cunningham.

JOHN DEERE
1942 Model B
Tractor
On Rubber and Power-Trol with Cultivator
Sedalia Implement Co.
213 South Osage Phone 466

HUGE CAPACITY WAGON BOX
Your best investment in a Flare Box!
Steel sides with baked enamel finish
Grooved and tongued oak floor
Holds 103 bushels shelled corn level full
EXTRA Bracing!
NOW ONLY $117.00
MONTGOMERY WARD FARM STORE

VIII Merchandise

55-A—Farm Equipment Continued.

CASE N. C. M pickup slicer hay baler, excellent condition, $750. Charles Dilthey, Bunceton Phone 2530.

JOHN DEERE BINDER: 8 foot, like new Tractor and horse hitch V O. McMullin, 2 miles east Houstonia.

GOOD used 8 foot McCormick-Deering binder and stationary John Deere hay press Both cheap. See us for expert service work. Sweet Springs Truck and Tractor Company. Phone 41 Sweet Springs, Missouri.

56—Fuel, Feed, Fertilizers

ORDER YOUR LIME from Lime Products Co Delivered when you want it. Phone 5152-W-1.

FOR
ICE AND COAL
GEORGE H. ROBESON
Phone 4798

57A—Fruits and Vegetables

BLACKBERRIES FOR SALE: Phone 5116-J-1.

NEW POTATOES: 10 pounds 46c; $2.50 bushel, 1629 Park. 4622-R.

BLACKBERRIES: 50c gallon. Fresh green beans. Phone 5192-M-2

ICE COLD WATERMELONS: 4½c pound Warm 3½c pound Conoco Service Station, South 65 Highway at 10th

59—Household Goods

REFRIGERATOR: 1948 Firestone, 7 foot Phone 1579.

YOUTH BED, Very good condition. Phone 4992-W.

DETROIT JEWEL gas stove, table top, new. 1121 East 13th.

WASHING MACHINE and kitchen cabinet 1411 West Main

VOSS WASHING MACHINE: $10 1211 East 3rd, Phone 3839-W.

ROLLAWAY BED and small gas heater, 1100½ South Osage.

COAL FURNACE: 24 inch, furnace fan and motor Phone 1485.

DINETTE TABLE and 4 chairs. Good 1633 Warren. Phone 2171

FURNITURE, tools, etc Sold-bought Ralph's, 106 West 11th. 1125

PORCELAIN kitchen cabinet. Good $20 1104 East 10th. Phone 3469

ICE BOX: 100 pound. Innerspring mattress, new Phone 103, County Jail.

OVERHAULED WASHING MACHINES: $25 up 1800 South Engineer, Phone 1050

VENETIAN BLINDS: Quick delivery, installation free Callies Furniture Company 203 West Main, Phone 412.

THOR WASHING MACHINE, double roller tubs, metal utility cabinet, overstuff chair, breakfast set, 1020½ West 3rd

WE BUY, SELL AND TRADE: 1218 South Engineer J B Shull Used Furniture Store. All merchandise satisfactory.

ICEBOXES, chairs, rockers breakfast sets, desks, Bookcases and Victrolas Callies Furniture Company, 203 West Main

USED WASHERS $35 New and used sweepers, radios Easy payments Sedalia Vacuum Company, 513 Lamine Phone 4710

VENETIAN BLINDS: Quality blinds, expertly installed, Small down payment, balance monthly. The Blindman Phone 708 or 5440-R

STEWART - WARNER refrigerator, 8 foot with 50 pound freezer compartment, excellent condition, $200. Gene Helman, Phone 5350-J-1.

Choice
ANTIQUE FURNITURE
Electric Stove
9-Foot Frigidaire
Other Articles
MRS. A. W. JOHNS
705 West 4th St.
(No telephone calls please)

60B Furniture For Rent

SIMMONS ADJUSTABLE hospital beds for rent Callies Furniture Company

62—Musical Merchandise

WE RENT AND BUY band instruments. Mountjoy, 1029 Park. 1622-R.

RETURNED SPINET: Parties with good credit may resume payments without down payment. Famous make, only slightly used; cost $700 new Write or call Gribble Music Company, 919 Grand Avenue, Kansas City, Missouri

65—Wearing Apparel

GOOD SUITS and overcoats, cheap, good condition Holmes Cleaners

DRESSES FOR SALE Size 16. Call mornings. 1806 West Broadway.

66—Wanted - To Buy

GUNS, SWORDS, KNIVES, old all lines 1617 South Carr. Phone 1363.

HIGHEST PRICES PAID for good used furniture Callies Furniture Company

IX Rooms and Board

67—Rooms with Board

MEN BOARDERS WANTED: Phone 3793.

OLD AGE PENSIONERS for room and board 408 East 2nd

SLEEPING ROOM with board 1200 West 14th. Phone 1830

68—Rooms without Board

SLEEPING ROOM: 710 West 4th.

SLEEPING ROOM, 1020 South Ohio

SLEEPING ROOM: 521 East 10th. 1132-W

NICE SLEEPING ROOM: Close-in. Man preferred. 219 West 5th.

IX Rooms and Board

68—Rooms without Board Continued:

SLEEPING ROOM: 410 South Washington. Phone 4539-J.

MODERN SLEEPING ROOM. 1005 South Missouri. Phone 4776-J.

72—Where to Stop in Town

$5.00 PER WEEK
MILNER HOTEL
201 East 2nd St. Phone 210

X Real Estate for Rent

74—Apartments and Flats

KITCHENETTE APARTMENT: Phone 3497-J.

ONE ROOM APARTMENT: Furnished. Phone 4670-J.

TWO FURNISHED ROOMS: Utilities paid. Phone 4379.

FURNISHED APARTMENT: 2 rooms, modern. 1102 East 8th.

FURNISHED KITCHENETTE apartment. 2205 South Ohio. Phone 79.

TWO ROOM APARTMENT: Furnished, Utilities paid. Phone 2011-R.

FURNISHED APARTMENT: Two rooms. All modern but bath. Phone 4438-M.

MODERN APARTMENT: 2 rooms, furnished Utilities paid. Reasonable. Phone 1939.

TWO ROOM APARTMENT — Furnished. Modern. Ph. 4778-W Sundays or after 5:30 weekdays

MODERN APARTMENT: 5 rooms, nicely furnished. Good location, Available July 1. Phone 2707.

TWO LARGE ROOM apartment. Downtown, partly furnished, refrigerator, gas range, heater. Inquire Leon's Shoe Store.

FRONT ROOM adjoining bath, with or without kitchen. For girls, 219 West 6th, Contact 12 to 1 noon or after 7 p. m. Phone 1247.

76A—Pasture for Rent

60 ACRES GOOD PASTURE: Near Otterville, plenty water. Goddard 3349-J.

77—Houses for Rent

BRAND NEW 2 bedroom cottage type home. 100% modern, highly desirable neighborhood. Mid-State Building Company. Phone 3583.

7 ROOM HOME: Furnished. Strictly modern, ¾ mile south of city limits on Grand Avenue road. No children Phone Residence 6135, Office 22, R. R. Sellers.

81—Wanted—To Rent

UNFURNISHED APARTMENT WANTED: 4 rooms, 2 employed women, close-in. Write Box "146" care Democrat.

WANT 5 ROOM HOUSE: Modern. By August 1st. Couple. (No children) References. Write Box "110" Democrat.

WANTED TO RENT: 6 room unfurnished house or apartment. Centrally located for grade and high school. Box 149, care Democrat.

BUSINESS MAN wants to rent 5 or 6 room house unfurnished: Must be desirable location. References furnished, Write Box 150, care Democrat.

XI—Real Estate for Sale

82A—Business For Sale

LIBERTY PARK ROLLER RINK: Reasonable. Phone 2844-W or 4203

83—Farms and Land for Sale

9 ACRES all in lespedeza and clover. Good improvements. Water in house, 5 rooms, Frank Fuel, Clarksburg, Phone 41.

255 ACRES: 7 room house. Outbuildings, 110 acres in cultivation, oats and corn. Immediate possession J. H. Maxwell, Route 3, Smithton.

40 ACRES: Close-in 5 room house, deep well and water system. Garage and barn. Well fenced. Black top road. ½ mile south of 32nd Street on Grand Avenue Ford road. Evenings after six. B. G Smith.

84—Houses for Sale

FOUR ROOM HOUSE: $1800.00. Phone 1168

NEW HOUSES: Four rooms. $300 down. Apply 310½ East 3rd.

FOUR ROOM HOUSE: Modern. Large lot 80x120, 1723 East 7th.

HOUSE IN COLE CAMP Lights, water, one acre Phone Sedalia 4271

FIVE ROOM HOUSE and bath, semi-modern Immediate possession 1104 East 6th.

SIX ROOM HOUSE: Steel venetian blinds, aluminum storm windows. 1118 East 9th

5 ROOMS, 5 LOTS: Well improved. Good place for children. By owner 1312 East 20th.

BY OWNER 5 rooms and bath, part basement, closed in back porch, new roof, newly decorated, inlaid linoleum, built-ins. 617 East 11th

INCOME PROPERTY with three room apartment for owner, two other apartments bring in $50 monthly Top price $4,000 Payable $1,000 down, $50 month. Stephenson Real Estate, 102 East 5th Phone 470.

HOMES

5 ROOMS Modern Hardwood floors, Garage Close-in, West $8500

[illegible] ROOMS, Redecorated Modern, Coal Furnace, Hardwood floors, $6500

5 ROOMS, Modern Gas heat, Good location Southwest, $5200.

5 ROOMS, Brick, Modern except heat, Southwest, $4,000

5 ROOMS, Modern, Basement, Hardwood floors Southwest, $5,500

7 ROOMS, Modern. Close-in, Stoker heat. Hardwood floors, $8500.

HERB STUDER
REAL ESTATE
111 East 3rd Phone 4624-M

Quickies By Ken Reynolds

"Why don't you use a Democrat-Want Ad?"

XI—Real Estate for Sale

84—Houses for Sale Continued:

OR TRADE: New five room house located in Cole Camp for house trailer. Harvey Kroenke, Cole Camp, Missouri.

FIVE ROOMS, Strictly modern, gas heat. Storm windows, weather stripped, insulated. Fireplace, full basement, fenced in back yard. Small down payment. 118 South Prospect.

FOUR ROOMS, nice, West, $5,300. 5 rooms, modern, Southeast, $4,500. 5 rooms, East. Gentry Real Estate salesforce, Tom and Nellie Donaldson, Phone 1168.

MODERN TWO BEDROOM HOUSE: Dinette-kitchen. Inlaid linoleum, built-in cabinets. Hardwood floors, large utility room, insulated. Reduced price. Owner leaving city. 717 Wilkerson.

85—Lots for Sale

THREE LOTS: All utilities, close school, bus. West side 4367-W.

XII—Auctions—Legals

NOTICE TO CONTRACTORS

Sealed bids for the construction of Asphalt Mat Coat Paving of the roadway of Vermont Avenue from Broadway to 6th Street, in the City of Sedalia, Missouri, as shown by the plans and specifications on file in the Office of the City Engineer of said City at the City Hall Building, will be received up to the hour of 5:00 o'clock P. M. on Tuesday, the 5th day of July 1949. All bids shall be in writing and sealed and there shall be enclosed therewith a CERTIFIED CHECK in the amount of $250.00, payable to the City of Sedalia, Missouri.

The City of Sedalia reserves the right to reject any and all Bids.

CITY OF SEDALIA, MISSOURI.
By Julian H. Bagby, Mayor.
Attest: With the Seal of said City.
J. M. BAILEY,
(Seal) City Clerk

NOTICE TO CONTRACTORS

Sealed proposals, addressed to THE COUNTY COURT of Pettis County, Sedalia, Missouri, and endorsed "Proposal for constructing (or improving) County Aid Road Project 49-11", will be received by the County Court, at the office of County Clerk, Sedalia, Missouri until 10:00 o'clock A. M on the 16th day of July, 1949, and at that time will be publicly opened and read.

The proposed work consists of: Brush clearing, grading, surface gravel, drainage pipe

All proposals must be on forms provided by the County Court for that purpose.

Plans, specifications, maps, and other contract documents may be examined at the office of the County Clerk, Sedalia, Missouri, or at the office of the county highway engineer (or county surveyor, or engineer designated by the Court).

Plans, maps specifications and other contract documents, and the proposal form may be secured from the office of the engineer upon deposit of $5.00, which deposit will be returned upon the return of all such contract documents in good condition, within 5 days after date set for receipt of bids.

The right is reserved to reject any or all bids.

COUNTY COURT PETTIS COUNTY,
By J. V. Kesterson,
Presiding Judge.

"I, the undersigned county clerk of Pettis County, hereby certify that the foregoing was approved by the county court of said county by an order of record on the 30th day of June, 1949.

"In Testimony whereof, I have hereunto set my hand and affixed the seal of said county this 30th day of June, 1949.

J. H. GREEN,
(Seal) County Clerk"

RESOLUTION NO. 69

A RESOLUTION declaring it to be necessary to bring to the established grade and to curb and gutter with concrete both sides of Sneed Avenue from the south curb line of 18th Street to the north curb line of 20th Street, all public streets within the City of Sedalia, Missouri.

BE IT RESOLVED by the Council of the City of Sedalia, Missouri, as follows:

SECTION 1 The Council of the City of Sedalia, Missouri, deems and hereby declares it to be necessary to bring to the established grade and curb and gutter with concrete both sides of Sneed Avenue from the south curb line of 18th Street to the north curb line of 20th Street, all public streets within the City of Sedalia, Missouri, according to plans and specifications to be prepared by the City Engineer of the City of Sedalia, and to be on file with the City Clerk of said City on or before the 20th day of June, 1949.

SECTION 2. BE IT FURTHER RESOLVED, that the City Engineer of said City shall prepare plans and specifications for said work and improvement together with an estimate of the cost thereof and shall file the same with the said Clerk of the said City of Sedalia, Missouri, on or before the 20th day of June, 1949, for inspection by the public.

SECTION 3 BE IT FURTHER RESOLVED, that the cost of said improvement shall be paid by a special assessment against the lots and lands fronting or abutting on either side of said part of Sneed Avenue to be so improved, and and on said improvement being completed special tax bills shall be issued against said lots and lands chargeable with the cost of said improvement, and that the cost of bringing said part of Sneed Avenue to be so improved to the established grade, shall be included in the special assessment for paying for the bringing of said street to the established grade and curb and guttering the same in the manner and form as hereinbefore set forth.

SECTION 4. BE IT FURTHER RESOLVED, that this resolution be published for seven (7) consecutive insertions in the Sedalia Democrat-Capital, a daily newspaper of general circulation printed and published in the City of Sedalia, Missouri.

Passed by the Council of the City of Sedalia, Missouri, on this 20th day of June 1949.

JULIAN H. BAGBY,
President of the Council.

Approved by the Mayor of said City on this 21st day of June, 1949.

JULIAN H. BAGBY,
Mayor

Attest with the Seal of said City
J. M. BAILEY,
(Seal) City Clerk.

XII—Auctions—Legals

Continued:

NOTICE TO THE PUBLIC

City Ordinance Number 2775 now in full force and effect provides that it shall be unlawful for any person, firm or corporation owning or controlling any property in the City of Sedalia, to permit weeds and uncut grass and growth to grow and exist on property within the said City. Failure to cut and remove such weeds, etc., shall be declared a nuisance a d on and after July 1st, 1949, the City will cut and remove the same and charge the expense of such removal as a Special Tax against said property. This Ordinance is to be enforced in full measure and cooperation of all property owners will be appreciated.

By Order of the City Council dated June 20th, 1949.

(Seal) J. M BAILEY,
City Clerk of the City of Sedalia, Missouri.

Community News from

Clarksburg

Mrs. Maud Albin

The revival, which has been in progress the past two weeks, at the Baptist church, closed Sunday night. Reverend Hugh Trotter has been bringing Gospel sermons each evening. Special numbers were rendered. There were five additions to the church, four of these were baptisms and one coming by letter.

Mr. and Mrs. Golder Bruce and daughter, Joyce Ann, of Jefferson City, have been spending several days vacation here with Mr. Bruce's parents, Mr. and Mrs. J. M. Bruce and his brothers, Mr. and Mrs. Harold Bruce, Mr. and Mrs. William Bruce and their families. While here Mr. and Mrs. Golder Bruce and Mr. and Mrs. Harold Bruce and two children spent Thursday in St. Louis. On Saturday Mr. and Mrs. Bruce and his parents, Mr. and Mrs. J. M. Bruce, went to Lupus and Jamestown and other places of interest. Their vacation climaxed Sunday with a family dinner at the home of Mr. and Mrs. William Bruce. Mr. and Mrs. Golder Bruce and Joyce Ann left Sunday evening for their home in Jefferson City.

Mr. and Mrs. Leonard Martin and children were in Syracuse, Friday morning. Mrs. Martin had a brief visit with her sister, Mrs. Bob Ferguson and son, Wayne.

Mr. and Mrs. Hilton Douglas left last Friday for a few days vacation in Minnesota, where they will enjoy fishing and other outdoor sports. Mr. Douglas is the mail carrier out of Clarksburg.

Mr. and Mrs. L. J. Stephens and Robert Wingate spent Sunday at Camdenton, visiting Mr. Stephens daughter and son-in-law, Mr. and Mrs. John Steele and son Harvey, and Mr. Wingate's brother and sister-in-law, Mr. and Mrs. Norman Wingate.

Mr. and Mrs. Leonard Martin had as their Saturday evening guests, Mr. and Mrs. Ralph Embry and son, of Cotton, Mo., and Mr. and Mrs. Ray Runham, of Excelsior community.

Mr. and Mrs. Al Finster and children, Stephen and Linda, were Sunday dinner guests of Mr. and Mrs. Orion Williams, of Mt. Moriah community.

The daily vacation bible school began Monday evening at the Clarksburg Baptist church. The pastor, Reverend Dameron is superintendent, and some of the local church members are teachers. The school will begin each afternoon at 1:30 o'clock

Mr. and Mrs. Clyde Streby, of Kansas City, spent the week-end at their farm, north of Clarksburg. They visited with some of their relatives and attended revival service at the Baptist church.

Mrs. Delzetta Simmers, of Brush Creek community, is spending several days with her granddaughter, Mr. and Mrs. Leonard Martin and children.

A. K. Alexander has been quite ill with pneumonia. He is improving at present.

Mr. and Mrs. P. W. Koechner and children, Barbara Ann and Donald, Archie Morlock and Mrs. Koechner's mother, Mrs. M. J. Battles, spent Sunday near Moberly, with Mrs. Battle's daughter and husband, Mr. and Mrs. William Sander and family. Another daughter Miss Pearl Battles, of Kansas City, and two daughters of Mr and Mrs. James Burnette, were also visiting in the Sanders home over the week end.

New Hampshire is the only state which ever played host to the conclusion of a foreign war—the Russo-Japanese conflict, whose treaty was signed in 1905 at Portsmouth.

Although Nevada is the sixth state in size, it is smallest in population.

Hawaii, three times the size of Delaware, grows 90 per cent of the world's supply of pineapple.

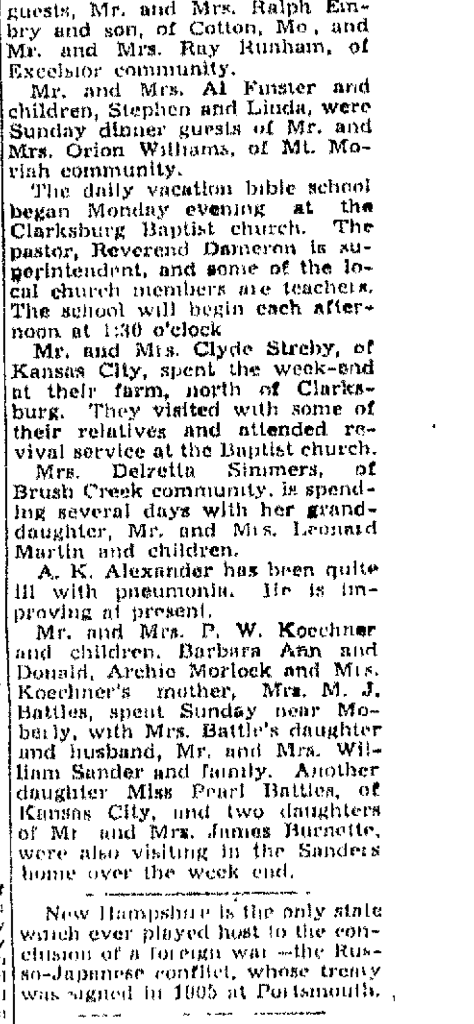

HEAT HAT — A spectator wears a paper hat as he waits for the gates to open at Wimbledon, England, tennis matches.

NewspaperARCHIVE®

NewspaperARCHIVE®

Vote Increase To Judges Pay

Bill To Governor After Passage In The House 101-30

JEFFERSON CITY, June 30—(AP)—Circuit judges in Missouri's 39 judicial circuits would get a salary increase of $1,000 a year under a bill passed by the House of Representatives Wednesday.

The 101 to 30 vote sending it to the governor came after charges the judges were lobbying in the chamber.

Rep. Joseph M. Tanner (D) of Jackson county asked Speaker Roy Hamlin to have the sergeant-at-arms clear the lower floor. Tanner charged several members were being buttonholed and called out into the lobby.

Later Tanner said it was a group of property owners.

Several other representatives indicated there were circuit judges on the sidelines as the bill was being debated. At least three judges were identified among spectators.

Three times Speaker Hamlin warned spectators if they didn't keep quiet they would have to leave the lower floor.

The bill would boost the circuit judges in St. Louis and Jackson counties from $9,000 to $10,000 a year. Judges in circuits with a population of 85,000 to 200,000 would be hiked to $8,200.

In all other counties judges would get $7,000 a year. The Cape Girardeau court of common pleas judge would receive $6,000.

Most Salary Hikes Pass

Rep. Meredith Garten (R) of Lawrence county told the House the legislature has considered salary raises for about 35 groups in state, county and city offices this session. He said most of the bills passed.

"It seems we have considered nearly everyone except the taxpayer," Garten said. "I don't know whether a circuit judge is any more important than a member of the legislature. And we only get $1,500 a year."

Rep. Noel Cox (R) of Christian county said prices are continually going down. Cox, an auctioneer, said at his auction last week cattle sold for $100 less a head than four months earlier.

The House also passed and sent to the governor another salary increase bill.

It would hike the salaries of the chief clerks and deputies in the three courts of appeals and the state supreme court.

The chief clerk of the supreme court would get a salary of $5,500, a raise of $500 a year. The chief deputy would be raised from $3,300 to $3,900. The three deputies would get $3,000 instead of the present $2,500.

The three clerks in the appellate courts would be hiked from $3,600 to $4,500, their three deputies from $2,400 to $3,000.

Quincy, Mass., was settled in 1625 and ranks among the oldest permanent settlements in New England.

The word "Viking" means "those who lurk in bays and come out for plunder."

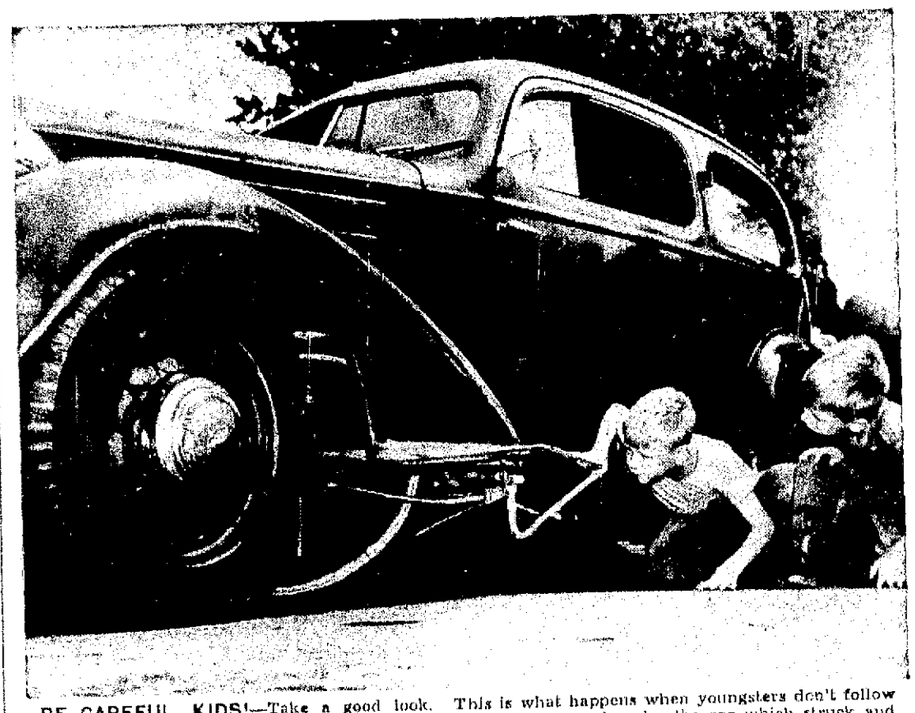

BE CAREFUL, KIDS!—Take a good look. This is what happens when youngsters don't follow simple bicycle safety rules. These boys view a bike still jammed under the car which struck and seriously injured their buddy, Charles Grieb, 10, in East Hempstead, N. Y. What they see will teach them a lesson they'll find hard to forget.

TEST DIVING BELL — Otis Barton, who descended 3,028 feet in 1934, talks with Dr. Maurice Nelles, before testing the University of Southern California Benthoscope at Long Beach.

Could Send Old Folks To Camp

JEFFERSON CITY, June 30 —(AP)—Old folks who are now jamming state hospitals could be sent to Camp Crowder under bills passed by the Senate Wednesday night. The bills now go to the House.

The Senate passed unanimously a series of five bills to turn the old wartime camp into a hospital for senile patients. Only old persons who need custodial care would be sent to the new hospital.

Last session the legislature authorized setting up a vocational training school at Camp Crowder. It gave the job to the University of Missouri. One of the bills passed today transfers the title from the university to the state.

The camp's facilities would be jointly by the proposed vocational school and the proposed senile hospital.

Senator Edward V. Long (D) of Bowling Green, one of the authors, has estimated between 3,000 to 4,000 senile patients could be housed at the camp.

Ward Catalogue Lists Price Cuts

CHICAGO, June 30 — (AP) — Montgomery Ward and Company Wednesday issued a fall and winter catalogue which officials said contained the most extensive price reductions since 1938.

Included in the reductions, as compared with last fall's book, were: Women's and Misses coats and dresses down 4 to 30 per cent; furniture 10 to 15 per cent; radios 10 to 20 per cent; auto batteries 15 to 25 per cent; and men's work clothing 13½ to 20 per cent.

Several building material items also were marked down. Included in this group were oak flooring, down 20 per cent; kitchen cabinets, 21 per cent; shingles, 12 per cent; and paint, 15 per cent.

Democrat class ads get results!

The first Continental Congress was called by Massachusetts and Virginia in 1774.

It is the universal custom to display the American flag only from sunrise to sunset.

Democrat class ads get results!

DE MOIST

Soaks up air moisture like a sponge—

Prevents Mold and Mildew

Checks Damage from Dampness

Does Not Drip

12 ounce size $1.29

48 ounce size $4.95

Hoffman Hdw. Co.

Phone 433

WALKER'S

PRICES CUT

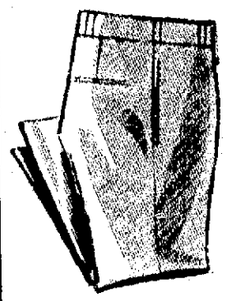

MEN'S SHARKSKIN TROUSERS

COOL AND WRINKLE RESISTANT IN PLEATED MODEL WITH ZIPPER FLY

5 BEAUTIFUL COLORS

REGULAR $6.95

Our Price $4.95

• Brown • Blue • Gray • Tan • Nile Green

FRIDAY AND SATURDAY ONLY

Sorry—No Alterations. No Mail Orders.

SPORT SHIRTS

AIR-BREEZE • SHORT SLEEVES • WASHABLE IN SOLID OR FANCY PATTERNS

Reg. $2.69 14 to 17 $1.98

FORTUNE SHOES FOR MEN

ALL SUMMER SHOES REDUCED

• Woven • Tu-Tone • Ventilated

Nationally Advertised

Reg. $9.95 Friday and Sat.... $7.95

• VISIT OUR LADIES' DEPT. •

"Where Buying is Saving!"

WALKER'S

CLOTHING SHOES FURNISHINGS

109 W. MAIN SEDALIA MO

HOLIDAY SPECIAL

"Sunflower"

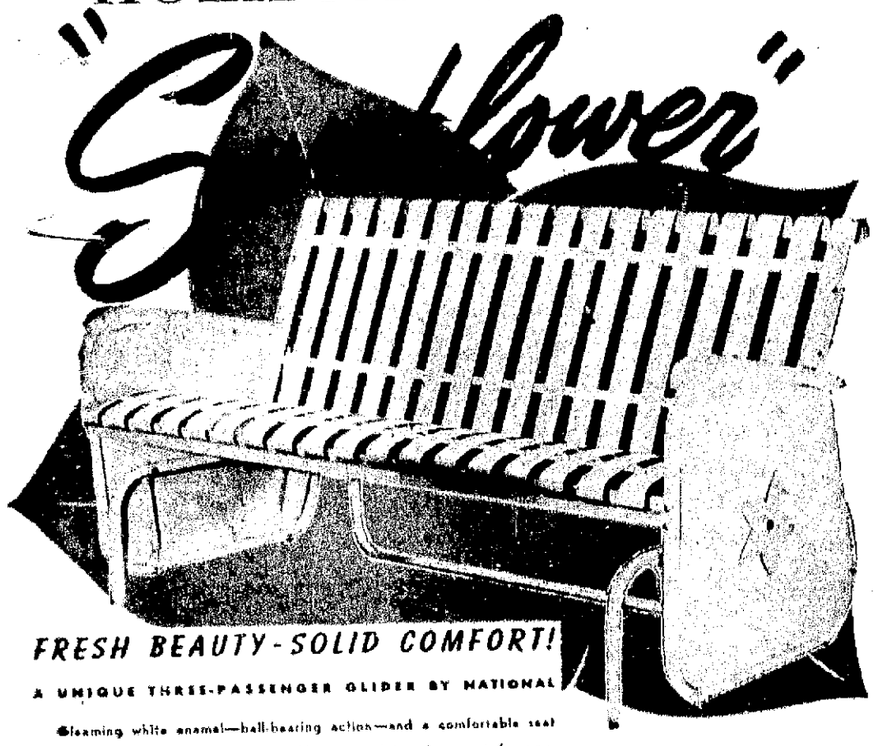

FRESH BEAUTY-SOLID COMFORT!

A UNIQUE THREE-PASSENGER GLIDER BY NATIONAL

Gleaming white enamel—ball-bearing action—and a comfortable seat for three makes the SUNFLOWER Glider by National a must for your terrace or spot in the sun.

On each end is a soft yellow, hand-wrought sunflower—the seat is made from "flat-form" 2" wide spring steel strips for maximum comfort. Every part rust-proofed and finished in brilliant white Intra-red baked enamel.

19.95

Ready for you now at the unbelievably low price of . . .

McLAUGHLIN BRO'S. FURN. CO.

513-515-517 OHIO ST.

To give you a

FINER CIGARETTE

Lucky Strike maintains America's

FINEST CIGARETTE LABORATORY

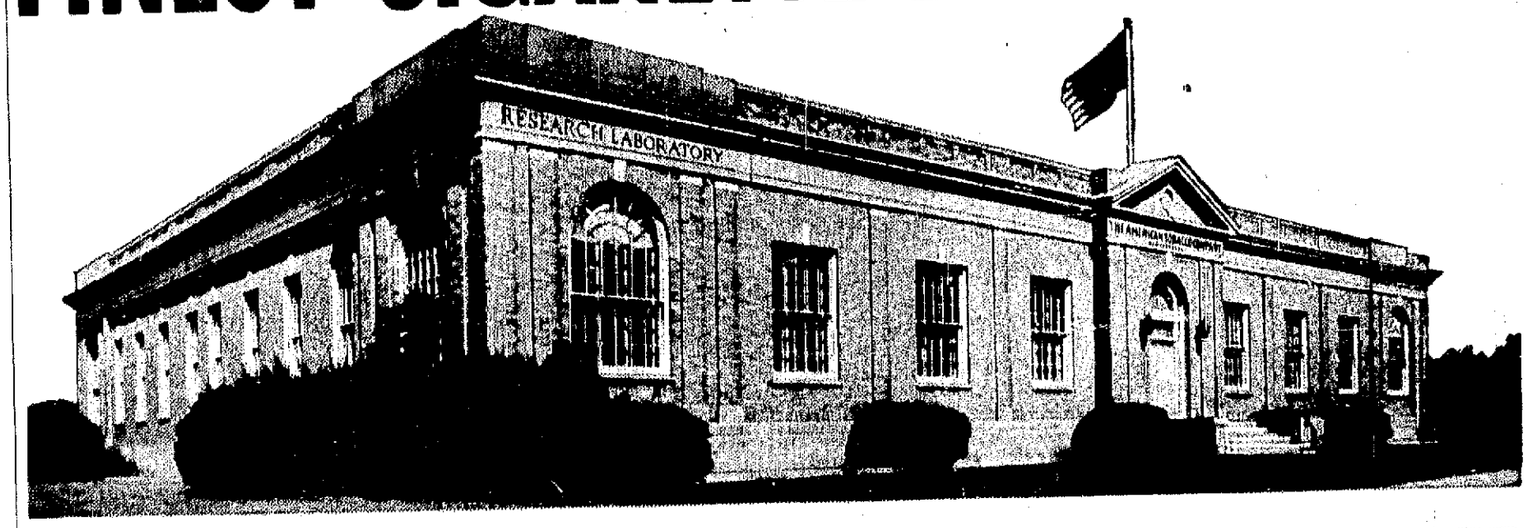

America's largest cigarette research laboratory is your guarantee that Luckies are a finer cigarette!

YOU SEE HERE the largest and most complete laboratory of its kind operated by any cigarette manufacturer in America.

For many years Lucky Strike scientists have delved into cigarette research on an extensive scale. Out of this has grown an elaborate system of quality control. Every step in the making of Luckies—from before the tobacco is bought until the finished cigarette reaches you—comes under the laboratory's watchful eye. Literally hundreds of precision tests are conducted daily to make certain that the Lucky Strike you smoke is a finer, milder, more enjoyable cigarette. As you read this, a constant stream of tobacco . . . samples from every tobacco-growing area . . . is flowing into the laboratory in Richmond, Virginia. These samples are scientifically analyzed, and reports of their quality go to the men who buy at auction for the makers of Lucky Strike.

Armed with this confidential, scientific information—and their own sound judgment—these men go after finer, lighter, milder tobacco. This fine tobacco—together with scientifically controlled manufacturing methods—is your assurance that there is no finer cigarette in the world today than Lucky Strike!

Testing tobacco. Samples from every tobacco-growing area are analyzed before and after purchase. These extensive scientific analyses, along with the expert judgment of Lucky Strike buyers, assure you that the tobacco in Luckies is *fine!*

So round, so firm, so fully packed. Typical of many special devices designed to maintain highest standards of cigarette quality, this mechanism helps avoid loose ends . . . makes doubly sure your Lucky is so round, so firm, so fully packed.

So free and easy on the draw. This meter draws air through the cigarette, measures the draw. Samples are tested to see if they are properly filled. Tests like this one are your guarantee that Luckies are truly free and easy on the draw.

We know:

LUCKIES PAY MORE

for fine tobacco

(millions of dollars more than official parity prices)

We are convinced:

LUCKIES PAY MORE

for cigarette research

Prove to yourself Luckies are finer—Get a carton today!

COPR. THE AMERICAN TOBACCO COMPANY

SEEDS TO PLANT NOW!

SEED CORN – 70, 80, 90 Day

"Certified" Sudan – Milo – Sorgo

Kaffir – Soy Beans – Cane

Millet – Rape – Hegari

WE GIVE FREE CAR TICKETS

ARCHIAS' SEED STORE

106-108 EAST MAIN ST. SEDALIA, MO. PHONE 1330

NewspaperARCHIVE® NewspaperARCHIVE®

THE SEDALIA DEMOCRAT

Serves the Liveliest and Most Productive Territory in Central Missouri

Volume Eighty-one, Number 154 | Section Two | Sedalia, Missouri, Thursday, June 30, 1949 | Eight Pages | Full Associated Press Leased Wire and Wide World Features

Some Scenes at Camp Sakajawea, for Girl Scouts, Last Week

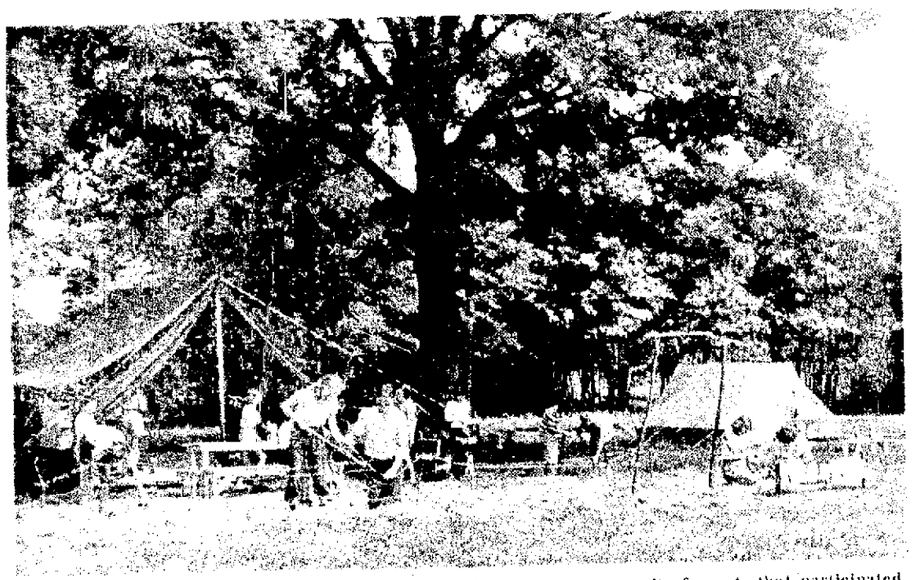

This is Unit 6, known as the Chigger group. This was the oldest unit of scouts that participated in the five-day camping activities held at Camp Sakajawea June 20-24. The girls were tidily working, building a fence, washing and giving the camp an over-all clean up.

The girls take time out for fun. Here they were practicing a folk dance which was one of the stunts the girl scouts performed during open house last Friday. In the background, older girls not in this particular unit, stand under the shade and watch the dance. (All Photos by Bill Padgett)

This photo was taken following retreat at 3:30 p.m. Just as soon as taps were sung, all the girls made a dive for the "Little House, but before entering the cabin, the above scouts posed for this picture.

The theme of the scouts' day camp outing was conservation. This particular unit chose leaves for their week's study. Many of the girls had a varied collection of beautiful leaves, which were mounted into books.

This could be called an old fashioned wiener roast, but the girl scout leaders called it a cook-up. The girls enjoyed posing for this picture. They weren't hungry, because they had just had their lunch, which didn't consist of hot-dogs.

Big Show

More than 500 head of bucking horses, wild horses, Brahma steers, longhorns, cows and calves are used in the annual Frontier Days show in Cheyenne, Wyo.

"Golden Triangle"

The "Golden Triangle" is an area of land in Pittsburgh, Pa., where the Allegheny and Monongahela rivers meet to form the Ohio. This section is well known for its skyscrapers and large department stores.

Dollars invested in U. S. Savings Bonds today mean stored-up purchasing power for tomorrow. They're dollars which will provide business for your community and your state a few years from now. They're dollars which will buy you and your family the things you want at prices which may be more reasonable than today's.

Thousands of thrifty, far-sighted farm and ranch owners are taking out personal "weather insurance." They're keeping on investing surplus dollars from today's record incomes in U. S. Savings Bonds. These bonds mean a guarantee of a better, stronger future for you, your family and your country.

Democrat class ads get results.

How It's Done

If no presidential candidate receives a majority of the electoral votes, or if there is a tie, the House of Representatives chooses a President from among the three candidates who have stood highest in the electoral vote. Each state has one vote.

Pesky Mice

In parts of Victoria, Australia, mice have become such a pestilence that they run over the beds of sleeping persons and even attack cats.

Saves YOU TIME WORK and MONEY!

M.C.P. Jam & Jelly PECTIN

MORE FOR YOUR MONEY

NOTICE to SEDALIA HOUSEWIVES

Sedalia Grocery Stores will be Closed All Day Monday, July 4th.

Anticipate Your First of The Week Food Needs this Week End!

SEDALIA RETAIL GROCERS

Butter-nut BREAD'S GOOD IDEAS

KITCHEN TRICK

POTATO SALAD SPECIAL—add mashed sardines to your potato salad recipe, pack salad in a loaf pan and chill. Serve on lettuce, garnished with hard cooked eggs and radishes.

HOUSEHOLD HINT

PRESSING POINTERS—when you'd like to see what you're ironing, use a bit of organdie as a press cloth. Curtains will hang better if you iron with the thread of the fabric—*not* crosswise.

RECIPE

4TH OF JULY SANDWICH SPREADS

- In a bowl rubbed with garlic, blend small can of minced corbmeat, ½ c. minced celery, ½ c. minced jaminia, ⅛ tsp. salt, ¼ c. mayonnaise.
- Blend ½ c. crushed pineapple with ½ c. minced cooked chicken, 2 Tbsp. mayonnaise.
- Combine 2 hard-cooked eggs, 2 Tbsp. lemon juice, 2 Tbsp. mayonnaise, 2 Tbsp. minced avocado. Season with ¾ tsp. salt, pinch of dry mustard.
- Combine 1 c. ground bologna sausage, ¼ c. chopped celery, ½ tsp. minced onion, ¼ tsp. curry powder, 2 Tbsp. salad dressing.

BEST BREAD FOR SPREADS

IS BUTTER-NUT BREAD—always soft and tender with a fresh flavor that lasts and lasts. Better get extra loaves of Butter-nut Bread for the holiday week-end. Look for Butter-nut in the blue and white checked gingham wrapper!

Tut, tut nothing but Butter-nut Bread

Schulze Butter-nut BREAD

Glorious 4th Values

HELP YOU "LIVE BETTER FOR LESS"

Buy Plenty For The Long 9-Meal Weekend

ORIOLE WIENERS AND BUNS — One pound tender, tasty weiners, one package of 8 oven-fresh buns. BOTH FOR 53¢

PORK AND BEANS — Kroger. Tender beans and pork in rich tomato sauce. New economical size can. 2 23-oz. cans 25¢

Kroger

ARMOUR'S STAR READY TO EAT Cooked Hams — Butt Half lb. 63¢; 12-14 lb. Avg. Whole or Sh. Half lb. 59¢

WILSON'S CERTIFIED, 4-6 lb. Avg. lb. 41¢; ARMOUR'S 6-8 lb. Avg. Smoked Picnics lb. 37¢

CALIFORNIA Oranges 5 lb. bag 39¢

SEEDLESS Limes 2 lbs. 25¢

Wilson's Cert. HAM — Full 45% Shank Portion Lb. 47¢; Whole or Half lb. 61¢; Canned Ham 3 to 10 lb. can 83¢

Small Bar-B-Q Spare Ribs lb. 49¢

Swift's Table Ready Cold Meats, asst. lb. 49¢

HEN TURKEYS, 10-14 lb. Avg. lb. 59¢; Home Dressed Frying Chickens lb. 55¢

ARMOUR STAR lb. 59¢; Wilson's Corn King Sliced Bacon lb. 47¢

Fresh Ground Beef lb. 49¢

Tenderay Chuck Roast lb. 57¢

Potato Salad lb. 29¢

APRICOTS Lb. 19¢

KROGER MARSHMALLOWS 10-oz. Pkg. 19¢

Make Delicious LEMONADE in 15 seconds with REALEMON Brand lemon juice in bottles 8-oz. — 8 lemon bottle 19¢

CHEESE FOOD Windsor Club 2 lb. box 65¢

TREET Can 39¢

SPAM Can 39¢

MOR (PORK) Can 39¢

GRAPE JUICE Welch Quart 39¢

TOMATO CATSUP 14-oz. Bottle 10¢

SWEET PICKLES Qt. Jar 39¢

HERSHEYS CHOC SYRUP 2 for 29¢

BRADSHAWS HONEY 5 lb. can 99¢

ROYAL CROWN COLA 6 bott. ctn. 25¢

ANGEL FOOD CAKE 14-oz. Cake 59¢

Clorox Bleach — Cleans Linens Safely Qt. Btl. 15¢

NIBLETS CORN 12-oz. Can 19¢

LAST CHANCE TO SAVE ON HOUSEHOLD INSTITUTE GLASS COOKWARE OFFER ENDS JULY 2

NewspaperARCHIVE®

"Goodbye to COFFEE NERVES"

"Speed switching to POSTUM! I no longer suffer irritables and fatigue-dizziness, yet feel so much pleasanter!"

SCIENTIFIC FACTS: Instant coffee and tea contain caffeine—a drug—a nerve stimulant. So, while many people can drink coffee or tea without ill effect, others suffer nervousness, indigestion, sleepless nights. But POSTUM contains no caffeine—nothing that can possibly cause nervousness, indigestion, sleeplessness.

MAKE THIS TEST: Buy INSTANT POSTUM today—drink it exclusively for 30 days—judge by results! . . . INSTANT POSTUM. A Vigorous Drink made from Healthful Wheat and Bran. A Product of General Foods.

ADCO PURE COCOANUT OIL SHAMPOO
39¢
A PRODUCT OF VAN BRITE WAX

NEW GENERAL ELECTRIC Washing Machines

Model AW031 $99.95 With Old Machine

Sedalia Vacuum Co.
513 So. Lamine Phone 4710

BIRD DOG—Patty, a cocker spaniel, keeps a protective maternal eye on the newly-hatched pheasants at the state game farm, Wapato, Wash., where her master, Dale Chinn, is superintendent.

There's no better, safer place for your excess dollar than Government-backed Savings Bonds. They can't be lost, stolen or destroyed. When they reach maturity, in just ten short years, they'll pay you back $4 for every $3—$100 for every $75.

Democrat class ads get results!

Livestock is produced by 5,000,000 independent growers.

NEW LOTION NOTION—This comely vacationer was first in line to buy a dime's worth protection against a bad sunburn. She gets a spray job from the new sun-tan lotion machine set up in a Virginia Beach surf club. Latest bid in the billion-dollar-a-year slot machine business, it sprays 30 seconds for a dime.

Start now to plan for your children's education and their future. That means—follow your banker's sound advice—put every extra dollar into U. S. Savings Bonds.

Democrat-Capital class ads get results! 10 words, one week, 80c. Phone 1000.

The Diet of Worms was an assembly held in the city of Worms in 1521, where Martin Luther was summoned to answer charges of heresy.

Use of the water clock began in Greece in the 6th century before Christ, at about the time Hippocrates began the development of medical science.

Democrat-Capital class ads get results! 10 words, one week, 80c. Phone 1000.

Money was first coined in Rome in 578 B. C. by Servius Tullius, according to legend.

Gloria Stroock, New York actress, takes a tip from the wardrobe mistress and circles with chalk a soil spot on her dress before sending it out to be cleaned.

don't DO that!

VACATION PEST . . . This is the girl who forces herself into a group of strangers, intent on "meeting people" during her vacation.

Wasted Time

It is estimated that thousands of years of time are wasted annually by traffic delays at the 3810 grade crossings of British railways.

Niagara Falls is the largest cataract in America and the second largest in the world, exceeded only by Victoria Falls in South Africa.

Democrat-Capital class ads get results! 10 words, one week, 80c. Phone 1000.

Democrat class ads get results!

Ten years from now your Savings Bonds will reach maturity and start paying you back $100 for every $75 you've wisely invested today. That's when you'll be glad you had the practical common-sense to put aside some of today's plenty for use tomorrow.

Philadelphia, lying at the junction between the Schuylkill and Delaware Rivers, is almost 100 miles by water from the Atlantic coast.

Democrat-Capital class ads get results, 10 words, one week, 80c.

Be sure it's PURE CANE

Be sure with C&H

FRESH dee-licious!

ALWAYS ASK FOR Kellogg's

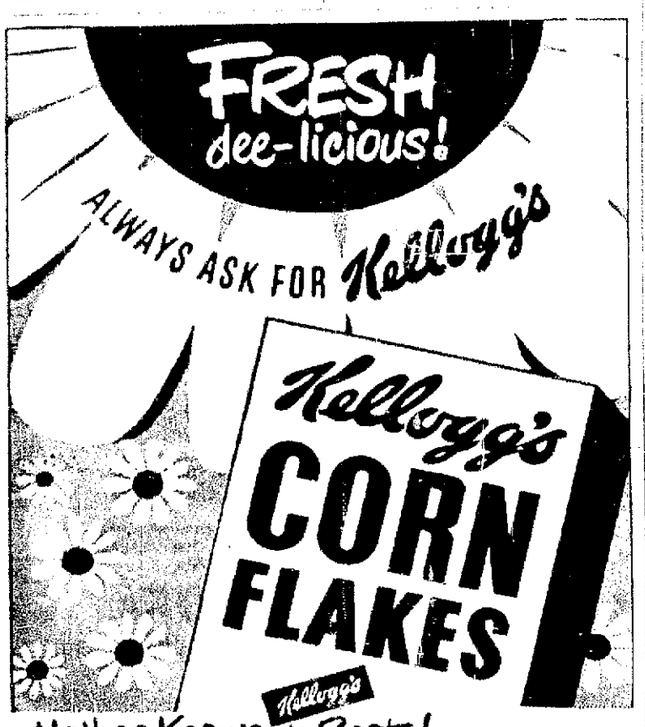

Mother Knows Best!

STAR DRIVE - IN MARKET

FORMERLY WAYNE RICHARDSON'S SUPER MARKET
DON McQUEEN—SAM RANSDELL—JIM ALDERMAN
2401 W. BROADWAY—PLENTY FREE PARKING

Store Hours: Sunday & Week Days 7 a.m. to 9 p.m. Saturday 7 a.m. to 10 p.m.

SAUSAGE	Cudahy's Pure Pork 1-lb. roll	35¢
SIRLOIN STEAK	Wilson's Special Brand lb.	79¢
PORK STEAK	Lean Boston Butt lb.	59¢
Cheese Food Smoozette 2	pound box 67¢	
Center Cut PORK CHOPS	lb. 69¢	
California ORANGES 2	lbs. 25¢	
Yellow ONIONS 3	lbs. 25¢	
New Shafter Potatoes 10	lbs. 49¢	
Vine Ripened Cantaloupes	lb. 10¢	
New Triumph Potatoes 10	lbs. 49¢	
Red Ripe TOMATOES	lb. 21¢	

YES, WE HAVE WATERMELONS HOT OR COLD—and BANANAS

Van Camp No. 2 Can Pork & Beans 2	can 35¢	
Lee Brand 14-oz. Bottle Tomato Catsup	25¢	
Fresh Country Eggs	doz. 45¢	
Plastic KNIVES, FORKS and SPOONS	doz. 15¢	
Paper PLATES 2	doz. 25¢	
N.B.C. Premium Crackers 2	1 lb. 2oz lbs. 49¢	
Jack Sprat Sweet Pickles	33-oz. jar 39¢	
Jack Sprat DILL PICKLES	quart jar 30¢	

PRICES EFFECTIVE FRIDAY & SATURDAY

LINGLE'S SUNNYLAND FEEDS

16% Dairy Feed	100 lbs. $2.85	
15% Lay Mash	Pellets 3.95 100 lbs. $3.85	
18% MASH	Pellets 4.05 100 lbs. $3.95	
Medium CHOPS	100 lbs. $3.20	
35% Hog Pellets	100 lbs. $4.45	

MEADOW GOLD BUTTER	Lb. 65¢
NUCOA MARGARINE	Lb. 27¢
ALL NATIONAL BRANDS COFFEE	Lb. 54¢
Oxydol-Tide-Duz	Large Box 29¢
Large Navy, Small Navy and PINTO BEANS	2 Lbs. 27¢
SUPER SUDS	2 Large Boxes 43¢
SURF WASHING POWD.	2 Large Boxes 43¢
COCA COLA	6-Bottle Cartons 25¢ Plus Deposit

We Have FIREWORKS On Sale NOW

• • PHILLIPS 66 GASOLINE and OILS • •

REGULAR GAS	gal. 20.7¢	ETHYL GAS	gal. 22.8¢
Car Washing	$1.00	Car Greasing	75¢

GOLDIN'S "YOUR HOME TOWN GROCER"

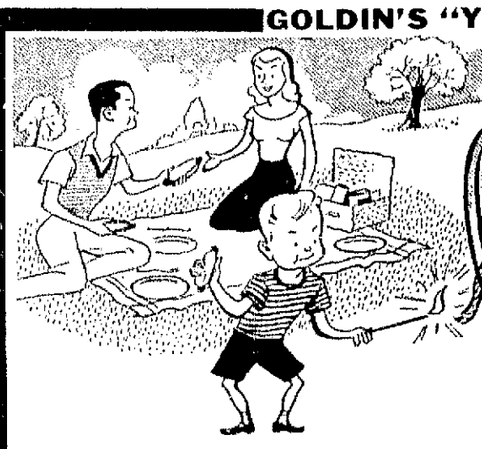

Our HOLIDAY FOOD SALE IS A WHIZ-BANG For SAVINGS

Start your holiday with a BANG! by coming to GOLDIN'S for all your food needs whether you're planning perfect picnics or delightful dinners. We've grand values for gloriously good eating in every department—whiz-bang savings that are cause for holiday celebration. Yes indeed—these best buys are the big noise in food values this weekend — a giant salute to the economy we offer you every day of every week.

LOW PRICES EVERY DAY

Self-Service MEATS

TENDER U.S. GOOD GOVT. GRADED CHUCK ROAST	Lb. 49¢
PURE PORK — COUNTRY STYLE SAUSAGE	Lb. 29¢
CUDAHY EDGEMERE SLICED BACON	Lb. 33¢
TENDER SHORT RIBS BOILING BEEF	Lb. 19¢
LARGE TENDER JUICY FRANKS	Lb. 33¢
FRESH LEAN — SEDALIA'S FINEST GROUND BEEF	Lb. 39¢
SUGAR CURED BACON SQUARES	Lb. 19¢
U.S. GOOD — BABY BEEF SIRLOIN STEAK	Lb. 69¢
ARMOUR'S — COOKED SALAMI	Lb. 43¢
PAN READY WHITING	Lb. 14¢

Grocery Dept.

HOMESTEAD — HEAVY WHITE WAXED PAPER	125-ft. Roll	19¢
ASSORTED FLAVORS SODA POP	24 Bottle Case	89¢
SPRY OR CRISCO	3 lb. can	85¢
PASTEURIZED OR HOMOGENIZED FRESH MILK	Qt.	16¢
FARMER JONES SYRUP	2 1½-lb. jars	19¢
EARLY JUNE PEAS	3 No. 2 Cans	29¢
TEA BLOSSOM — ORANGE PEKOE TEA	¼-lb. Pkg.	25¢
HEARTS DELIGHT — COOKED PRUNES	No. 10 Can	43¢
FRESH WHITE BREAD	16-oz. Loaf	10¢
PURE STRAWBERRY PRESERVES	1-lb. Jar	29¢

VAN CAMP'S PORK & BEANS	Lb. Can	10¢
OUR OWN BLEND COFFEE Fresh Ground Guaranteed	Lb. Bag	33¢
CRUSHED CUBAN — IN HEAVY SYRUP PINEAPPLE	No. 2 Can	25¢
RED ROSE MARGARINE	2 lbs.	37¢
ZINC JAR CAPS	Dozen	29¢
JAR RUBBERS	4 Dozen	10¢

Fruits & Vegetables

TEXAS BLACK DIAMOND SWEET - LUCIOUS Watermelons	Lb.	2¢
FANCY FLORIDA Limes	Dozen	19¢
OKLAHOMA GOLDEN BANTAM Sweet Corn	Dozen Ears	39¢
U. S. NO. 1 KAW VALLEY COBBLER Potatoes	10 lbs.	25¢
CRISP, TENDER, CALIFORNIA Carrots	2 bchs	15¢
HOME GROWN — SOLID HEADS Cabbage	Lb.	2¢
NEW TRANSPARENT Apples	3 lbs.	20¢

PARK LANE — QUALITY SALAD DRESSING	Pint Jar	23¢
CREAM STYLE — WHITE CORN	3 No. 2 cans	29¢
SO RICH IT WHIPS MILNOT	Tall Can	10¢
SHURFINE — GUARANTEED FLOUR	25 lb. bag	$1.53

OPEN 'TIL 8 P.M. FRIDAY — 9 P.M. SATURDAY

GOLDIN'S SUPER MARKET

BETTER FOODS FOR LESS

206 W. MAIN SEDALIA, MO.

WE RESERVE THE RIGHT TO LIMIT QUANTITIES!

PRICES EFFECTIVE FRIDAY & SATURDAY, JULY 1st and 2nd — NO SALES TO DEALERS

GOLDIN'S "YOUR HOME TOWN GROCER"

NewspaperARCHIVE®

Community News from

Otterville

Mrs. T. R. Cranmer

Mr. and Mrs. W. S. Gentry had as Sunday guests his aunts, Mrs. Kate Phillips and Mrs. Lizzie Reeves of Pilot Grove, Mr. and Mrs. Earl Edmondson of New [illegible] Mrs. Virgil Solomon and Mrs. [illegible]

[illegible] Warrensburg [illegible] from Tuesday until [illegible] with his daughter, Mrs. D. E. Mayfield and Mr. Mayfield.

[illegible] Risley left Tuesday for [illegible] Mr. and Mrs. Paul Rose and small daughter [illegible] carrier for [illegible] and during his [illegible] Dwane Brodersen will deliver the papers.

[illegible] Mr. Lowell Speaker [illegible] Sunday night and [illegible] Mrs. Rollie [illegible] Mr. Otten at Lecton [illegible] week [illegible] Carter Dorness [illegible] Emmett Reed, [illegible] Mrs. Maggie Fairfax [illegible] Mrs. Allie Thomas [illegible] all went [illegible] last Sunday where [illegible] at the celebration [illegible] seventy-fifth [illegible] The celebration [illegible] Budd park [illegible] Many of his [illegible] attended. [illegible] and [illegible] the sister and [illegible] J. C. Berry, [illegible] Mrs. [illegible] James [illegible] Mr. Pearl James.

[illegible] Mr. Elmer Foster and [illegible] were Sunday guests [illegible] Mr. and Mrs. [illegible] Syracuse.

[illegible] Mr. Lloyd Cox had [illegible] guests last Sunday Mr. [illegible] Kenneth Bernard [illegible] Cox and Mrs. Betty Mays [illegible] Mr. and Mrs. [illegible] Larry, Mr. [illegible] Arthur Edwards and [illegible] Alan of Otterville and [illegible]

Dr. P. B. Baker of Ames [illegible] at the home [illegible] Mr. and Mrs. Dick [illegible]

[illegible] Baker [illegible] Sims [illegible] Lovett where he [illegible] a postgraduate course at [illegible] college this summer.

Mr. and Mrs. E. L. Cole and [illegible] spent several days [illegible] week as guests of Mr. [illegible] Street at Fort Smith, Ark. Mr. Cole's [illegible] rural mail carrier on Route 1 was substituted by T. F. Wear, in Cole's absence.

Plans are being made for a picnic July fourth, on the school grounds sponsored by the George [illegible] Harlan Post No. 84. This is the fourth consecutive year the local post has held the celebration.

Mrs. Sallie Smith went to Bunceton last Sunday for a week's visit [illegible] and son-in-law, Mr. and Mrs. Ernest Floyd.

[illegible] returned to [illegible] City Sunday evening after a short visit with her sister, Mrs. Carrie Spillers.

[illegible] Margaret Adams of Kansas City arrived Tuesday for a short visit until Saturday with her sister and brother-in-law, Mr. and Mrs. T. R. Cranmer.

Mrs. Arthur Edwards entertained last Friday afternoon, June 17, in honor of her son, Terry Alan on his second birthday anniversary. Those present were Larry Vaye, Marcum, Cheryl Ann and [illegible] Landreth, Jimmy and [illegible] Niermeyer, Larry Castle, Betty Jo and Haves Meyer, Jacqueline, Eugene and Doryl Walje all of Otterville, "Bobby" Rymer of Sedalia, Vaughn Earl Edwards of Carrollton. Those who sent gifts but were unable to attend were Donna and Doris Talley, Mrs. Gregory Salmons, Mrs. Lloyd Cox, Mrs. Walter Edwards and Ralph Clanton Yarnell. Mothers present were Mrs. Lawrence Landreth, Mrs. Billy Meyer, Mrs. [illegible] Marcum, Mrs. Niermeyer, Mrs. Millard Walje, Mrs. Clarence Edwards and Mrs. Glenn Rymer. Refreshments of ice cream and cake were served. Balloons were given as favors. Terry received many nice gifts.

Mrs. [illegible] Bishop of Sedalia spent the past week end with her brother, Mr. and Mrs. Robert C. Holman and daughter, Bobbie [illegible]

Mrs. Marilyn Blakesley went to Kansas City last Saturday on business.

Mr. and Mrs. E. L. Castle had as their guests Wednesday her parents, Mr. and Mrs. John Page and [illegible] Florence and Mr. [illegible] and

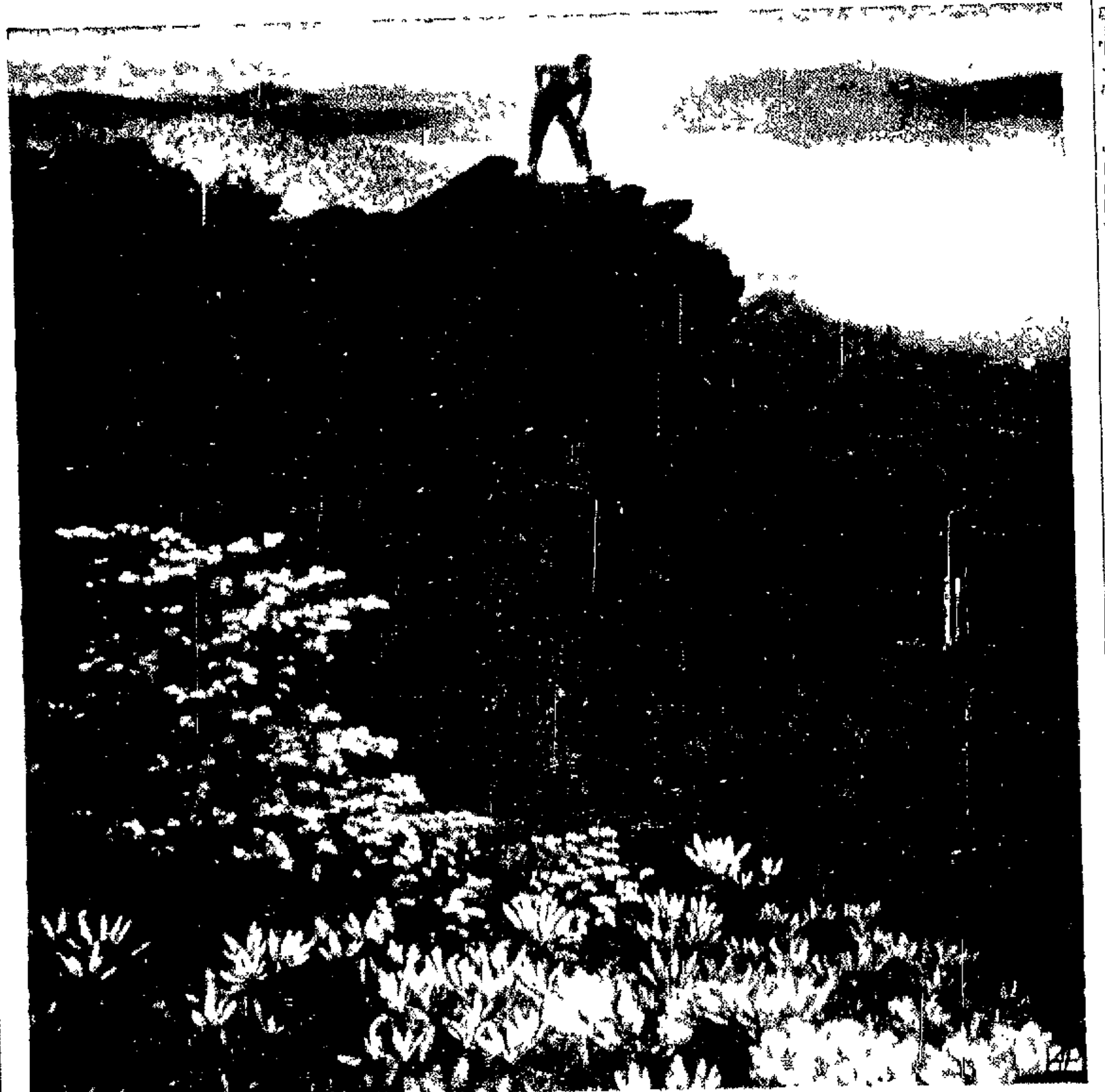

RHODODENDRON ON THE HEIGHTS Mountain climber Hugh Morton scales Grandfather Mountain, in western North Carolina for this view of the rhododendron on the heights.

sons Jimmy and Joe and daughter Doris of Greeley, Colo.

Mr. and Mrs. Leo Crites of Independence [illegible] and [illegible] of their aunt Mrs. [illegible]

Nelson Smith of Kansas City and David Homan of Versailles spent Sunday with the latter [illegible] and Truman Homan.

Mr. and Mrs. Marvin Doutt and [illegible] Jean Mr. and Mrs. Thomas Doutt and [illegible]

Year's Food Supply

Snakes are known for their gluttony. A 70-pound python once ate a 70-pound pig in one meal. This was enough to supply the snake with energy for more than a year.

Not long ago an Indiana farmer saw his house and several of his farm buildings destroyed by tornado. His Savings Bond also blew away in the storm, but they weren't lost. Every single Savings Bond carried away by that tornado was restored to its owner. Doesn't this story prove better than a million words, how absolutely safe Savings Bonds are.

Senator William Blount of Tennessee was named in the first impeachment proceedings before the Senate in 1798—and [illegible] were dismissed for want of jurisdiction.

The word "Almanac" is derived from the ancient Arabian word which meant "the weather" or "climate."

The U. S. Senate has sat as a court of impeachment only 12 times in its history.

For Ambulance Service Ph 8

Democrat class ads get results!

Terry and Dickie of Independence visited from Tuesday until Sunday with their father, H. D. Cox. Sunday guests in the Cox home were his daughter, Mrs. Leo Smith, Mr. Smith and son Jack, Mr. and Mrs. Thomas Nichol and L. C. Wilkerson.

The Methodist church has new window panes installed. The glass is beautiful multi-colored cathedral glass which adds greatly to the appearance of the building.

Mr. and Mrs. Vic Outwell and family returned to Los Angeles, Calif., after a vacation visit with her mother, Mrs. Mary Bishop and son and daughter, Robert and Mrs. Betty Lou.

Mrs. Carolyn Reavis of Kansas City is the guest of her daughter and son-in-law, Mr. and Mrs. Oscar Moore.

Mrs. R. O. Brownfield and niece, Miss Chloe Wilson of Sedalia, visited in Otterville Sunday with friends.

Did you ever think that the Savings Bonds you've been buying right along are really part of your preserve? These bonds represent part of today's plenty. And the wise man knows that the best way to make sure there'll be plenty for tomorrow as well as today is to set aside some part of the present surplus.

Land now combined as the United States once belonged to Spain, France, England, Holland and Sweden.

Democrat class ads get results!

DO YOU NEED A LOAN?

This home bank believes in the soundness of our community and will continue to meet the financial needs of our customers.

Come to us with your money problems.

UNION SAVINGS BANK

Member FDIC — Corner Main and Ohio

Holiday favorite that's fast-fixin' fare!

• No cooking, no heating! And for fresher flavor and finer ingredients insist on SWIFT'S PREMIUM TABLE-READY MEATS. Here's your guide to the tastiest "cold cuts" just as you look to the SWIFT'S PREMIUM brand for the best in fresh meats. This holiday serve these quality cuts and cottage cheese topped with pimiento.

Now being featured by CHICAGOLAND FOOD DEALERS

Look for this sign to find tempting varieties of Swift's Premium Table-Ready Meats at all the fine food stores listed here...

WE ARE FEATURING Swift's for the holiday week end!

SEDALIA, MO.
ARNOLD MARKET, 1101 E. 4th St.
A & P TEA CO., 510 So. Ohio
LEONARD ANDERSON, 808 W. Cooper
BROADWAY MARKET, Joe Rains—661 E. Broadway
CLINE'S MARKET, 1110 So. Kentucky
CUMMINS BROS., 1501 So. Ohio
CROUCH BROS., 810 W. 16th
DEAL'S MARKET, 520 W. 16th
FOSTER GROCERY, 800 W. 16th
GWINN'S GROCERY, 820 So. Engineer
GENE'S QUALITY MARKET, 120 W. 16th St.
GOLDIN'S MARKET, 206 W. Main St.
GRIFFITH GROCERY, 12th and Marshall
HOTSENPILLER PRODUCE, 211 E. Main St.
IDEAL FOOD MARKET, 811 W. Main St.
IDEAL FOOD MARKET, 600 E. 13th St.
KROGER'S, 600 So. Ohio
MILTON'S, Marvin E. Koeck, Prop., 624 So. Engineer
HARRY KANTER, 200 W. Cooper
MIDDLETON & PETERS, 700 So. Ohio
PORTER & EVANS, 118 E. Main
HOWARD ROBERTS STORE, [illegible] West Main
SOUTHSIDE MARKET, 1603 So. Lafayette
STAR DRIVE-IN MARKET, 2101 W. Broadway
STEWART AVENUE MARKET, 1010 So. Stewart
STATE FAIR GROCERY, 16th and Barrett
SWOPE'S DRIVE IN MARKET, 2800 E. 17th St.
WELCH'S WESTSIDE MARKET, 110 So. Barrett
YEAGER'S MARKET, 1115 E. 5th St.
ZERO LOCKER MARKET, 102 W. Main St., Lewis & Bryson

LA MONTE, MO.
ANDY BERRY

HUGHESVILLE, MO.
L. E. WILEY'S GROCERY

HOUSTONIA, MO.
MARTIN'S GROCERY

GREEN RIDGE, MO.
GREEN RIDGE GROCERY AND LOCKER
W. A. WHORTON
ALVIN HOWE

WINDSOR, MO.
GERBES SUPER MARKET
ALFEL MARKET
MILAM GROCERY
PATTERSON MARKET
C. C. WOOLERY
KROGER SUPER MARKET

LONGWOOD, MO.
RUSSELL SMITH

CALHOUN, MO.
H. B. CHEATHAM
GALE DENNALL
HOLLIS SNARE

For Holiday Needs Shop Today at A&P

A&P ESTABLISHED 1859

Customers' Corner

Thank you for your suggestions!

Thousands of our customers have been kind enough to write us letters telling us just what they like and don't like about their A&P stores.

Every one of the letters received has been carefully studied. Many of them have contained helpful suggestions as to how we can make A&P a better place to shop, and every one of them has helped us learn the kind of food and service our customers want.

So thanks to all our good friends, and please keep the letters coming!

Please write: Customer Relations Department, A&P Food Stores, 420 Lexington Avenue, New York 17, N. Y.

Ready to Eat, 12-16 lb. Avg.
COOKED HAMS
Whole or Shank Half, lb. 63c (No center cut slices removed) Butt Half lb. 65c

Ready to Eat, 4-8 lb. Avg.
COOKED PICNICS lb. 47c

Skinless Wieners	Armour's Star	lb. 49c
Fresh Frying Chickens	Fully Drawn	lb. 63c
Sirloin Steaks	Super Right	lb. 79c
Sliced Bacon	Good Quality	lb. 49c
Super-Right Ground Beef	Lean, Fresh	lb. 49c
Pork Loin Roast	Super-Right, 4-lb. Rib Cut	lb. 47c
Super-Right Chuck Roast	Arm or Blade Cut	lb. 57c
Pollock Fillets	Thrifty, Frozen	lb. 29c
Medium Shrimp	Frozen, Delicious	lb. 69c

A&P's Finest—Ann Page Foods

Ann Page Ketchup	Top Quality	14-oz. Btl. 17c
Ann Page Pork & Beans		2 16-oz. Cans 29c
Ann Page Peanut Butter	Creamy	lb. Jar 39c
Sultana Stuffed Olives	Fancy	[illegible] Jar 59c

Ann Page, Creamy SALAD DRESSING Pint Jar 27c

A&P Grocery Values

Assorted Beverages	Popular Brands	6 for	25c
Sweet Pickles	Bud Long	Qt. Jar	39c
Toilet Tissue	Pilfex	4 rolls	29c
Sultana Fruit Cocktail	Fancy	[illegible]	29c
Iona Green Beans	Cut	2 cans	27c
Iona Sweet Peas	Standard Quality	3 cans	29c
Nutley Margarine	Vitamin "A" Added	lb. ctn.	18c
Cream Sandwich	Burry's	[illegible]	29c

Fresh Produce Values

Fresh Cucumbers	Crisp Firm	3 for	19c
New Green Apples		3 lb.	29c
Golden Bantam Sweet Corn	Fresh	6 for	25c
Kaw Valley Red Potatoes	Flavorful	10	39c

Farm Fresh Dairy Values

Big Eye Swiss Cheese	Wisconsin	lb. 75c
A&P Rindless Cheddar	Medium Sharp Cheese	lb. 55c
Sharp Cheddar Cheese	New York	lb. 77c
Sliced Brick Cheese	Mild Fresh	lb. 53c
Philadelphia Cream Cheese		3-oz. Pkg. 17c
Kraft-Borden Spreads	Pineapple or Pimento	5-oz. Jar 25c
Silverbrook Roll Butter	Fresh	Lb. Ctn. 63c

Oven Fresh Baked Values

Jane Parker Potato Sticks	Fresh	4 oz. Bag 17c
Jane Parker French Bread	Tasty	16-oz. Loaf 15c
Fourth of July Cake	4-Golden Layers	6½ Inch 59c
Sandwich or Frankfurter Rolls		Pkg. of 8 15c

America's Favorite A&P COFFEE

Eight O'Clock	Mild and Mellow	3 lb. Bag $1.99
Red Circle	Rich and Full Bodied	2 1-lb. Bags 89c
Bokar Coffee	Vigorous and Winey	3 lb. Bag $1.39

Whole, Ready to Serve or Eat CANNED CHICKEN 3 Lb. Can $1.75

Madison Kosher Dill Pickles 48-oz. Jar 29c

Whole, Half or Piece RIPE WATERMELON Lb. 3c

Jumbo, 27 Size CANTALOUPE 2 for 37c

Healthy, Juicy CALIFORNIA LEMONS 6 for 30c

Mild American LONGHORN CHEESE lb. 53c

Ched-O-Bit American CHEESE FOOD 2 Lb. Loaf 69c

New Low Priced Jane Parker POTATO CHIPS Lb. Tin 75c

Nutritious DASH DOG FOOD Lb. Can 14c

A&P Food Stores

A Fine Bleach CLOROX Quart Bottle 18c

Armour's VIENNA SAUSAGE 4-oz. Can 20c

Puritan Tu-Tone MARSHMALLOWS 10-oz. Pkg. 20c

OFLYO

Is "Sure Death" for all Insects

At all dealers in the Sedalia area.

Product of **ADCO, Inc.** Sedalia

NEWSPAPERARCHIVE®

Face Counterfeiting Charges

William F. Hughes and his wife, Josephine, sit in the office of a United States commissioner at Washington, where they are facing charges of counterfeiting. They and three other persons were arrested in a Secret Service raid on an office a few blocks from Secret Service headquarters. (AP WIREPHOTO)

● Community News from

Tipton

Mrs E. N. Piser

At St Andrew's parochial school Tipton Assembly Fourth Degree Knights of Columbus recently elected officers, as follows:

Robert Muessig—Faithful Navigator.

Leo Kuttenkuler—Faithful Captain.

Ernest Kempf—Faithful Admiral.

Maurice Fischer — Faithful Comptroller.

Andy Hood—Faithful Pilot.

Norman Koerkenmeier — Inner Sentinel.

Sylvester Wolf—Outer Sentinel.

Retiring officers are Oscar J. Schmidt, Faithful Comptroller; John Deuber, Faithful Pilot; Albert Wolf, Inner Sentinel; and Fred Wirths, Outer Sentinel.

The newly-elected officers will be installed at a later date.

Mr. and Mrs. Virgil Carter are having their residence remodeled which adjoins their store in Fortuna. The work is being done by Clay Howard and Roy Embry, of Tipton.

Wet grounds caused the postponement of the California-Tipton Central Missouri baseball league game which was to have been held here Sunday afternoon. Tipton is to play in California this Sunday afternoon. The home club, the Lions, is leading the field in the number of games won, their only setback being with Versailles.

In a letter received by Claude Ferguson from his son-in-law and daughter, Mr. and Mrs. Arthur Peterson, a number of snapshots were enclosed showing family at their home in Manila, Philippine Islands. Mrs. Peterson is pictured along with her children, Gayle, six years of age, and Roger Kent, who is seven months old. One of the photos shows a Filipino maid with the children. Mr. Peterson is with the weather bureau at Manila.

Following a stay of 11 days as a patient in St. Luke's hospital in Kansas City, Frank J. Gerbes, returned home Saturday, accompanying Mrs. Gerbes. Frank is doing fine and he is to return to the hospital at intervals for check-ups. He is president of Gerbes Super Markets, Inc., a grocery chain of Central Missouri.

Mr. and Mrs. Curtis Veach were in Green Ridge Saturday visiting Curt's mother, Mrs. Anna Veach, and his brother-in-law and sister, Mr. and Mrs. Eldon Wharton.

Tipton friends are pleased to learn that Mrs Roy Conn, a former resident, here is recovering nicely from a major operation she underwent Saturday morning at the Boone county hospital in Columbia. Mr. and Mrs. Conn reside in Sedalia where Roy is associated with Zapelhr's jewelers.

Mr. and Mrs. George Hays are leaving Friday to return to their home in Berkeley, Calif., following a visit here since a week ago Tuesday with George's parents, Mr. and Mrs. Armin Hays, and a brother-in-law and sister, Mr. and Mrs. Merlyn Hays. George and Mrs. Hays made the trip here in their car over 40 highway through Reno, Salt Lake City and Denver. Their speedometer registered 2,050 miles from their home to the parents' home here. They left Berkeley Saturday arriving in Tipton Monday. Twenty-five miles west of Lovelock, Nev., they assisted in caring for two ladies that were in a car wreck which was nothing new for George, as he travels over California highways, some 400 miles a day, in his work as a driver for Furniture Fast Freight, a firm that has 75 trailers.

Helen Jane is the name of a daughter born to Mr. and Mrs. Edward Geiser Thursday night, June 23, at the Ladburn sanitarium in California. The baby weighed six pounds and nine ounces. There is a son in the family, William Edward, 21 months of age.

Mrs. Geiser before marriage was Miss Billie Sue Stefernan, daughter of Mr. and Mrs. Edgar Stefernan, of Jefferson City, Mr. Geiser being a son of Mrs. Ed Geiser, Sr.

While enroute to Japan from Arlington Hall, Va., Pvt. David Miller was recently home, and spent 15 days visiting his mother, Mrs. Arbel Miller. David had his basic training at Camp Gordon, Ga. He will be stationed in Japan two years.

Mr. and Mrs. Arthur Schreck, who return to Tipton every two years on a visit with kinfolks, arrived Saturday and they returned Tuesday to their home in Wichita where Arthur is in the lumber business. He and Mrs. Schreck were accompanied on their visit here by their three children, Billy Joe, Bobby and Barbara Ann.

A group of four men along with helpers are in Tipton for several weeks taking a geological survey as a project of the U. S. Department of the Interior. They are compiling a contour map from aerial photographs and the area they are covering consists of four quadrangles, each quadrangle consisting of 235 square miles. Two surveyors are located in Boonville on the same work.

Stationed in Tipton are L. E. Williams, acting project engineer, assisted by Floyd M. Wills, R. M. Laird and Ralph Chaney.

Mr. and Mrs. E. D. Ferguson, of Blytheville, Ark., were week end guests in the homes of Mr. Ferguson's brother-in-law and sister, Mr. and Mrs. Claire Ferguson and Mrs. Ferguson's sister, Mrs. Ella Howard. Mr. Ferguson, 34 years ago, was an assistant in a lumber yard here, then owned by his uncle, the late W. M. Ferguson. He manages the E. C. Roberts Lumber company in Blytheville.

Old Series Established 1868 — New Series Established 1907

THE SEDALIA DEMOCRAT

110 West Fourth Street
Telephone 1000

Published Evening (except Sunday and holidays) and Sunday morning.

Entered at the post office at Sedalia, Mo., as second class matter under the act of Congress of March 3, 1879

GEORGE H. TRADER, President and General Manager
GENEVIEVE S. TRADER, Vice President
GEORGE H. SCHUTON, Business Manager and Editor.

—MEMBER—
THE ASSOCIATED PRESS
THE INLAND DAILY PRESS ASS'N.
AMERICAN NEWSPAPER PUBLISHER'S ASS'N.

19 49

MEMBER OF THE ASSOCIATED PRESS
The Associated Press is entitled exclusively to the use for republication of all the local news printed in this newspaper as well as all AP news dispatches

SUBSCRIPTION RATES BY MAIL: In Pettis county and trade territory: For 3 months $2.25 in advance. For 6 months, $4.00 in advance. For 12 months, $7.00 in advance. Elsewhere by mail: For 3 months, $2.25 in advance. For 6 months $3.25 in advance. For 12 months, $5.50 in advance. BY CARRIER IN SEDALIA: For 1 month, 65c. For 3 months, $2.00 in advance. For 6 months, $4.75 in advance. For 12 months, $9.00 in advance.

VISITOR GREETS NATIVE — Marion Larson, a visitor to Lake-of-the-Woods, Ontario, Canada, makes a tame deer reach for his chocolate after the animal emerged from the water.

Child Has Broken Arm

Mr. and Mrs. Fred Roth and sons, Rickey, 6, and Mike, 3, of St. Louis, arrived Friday night for a vacation visit with Fred's mother, Mrs. Clara Roth, and his brother and sister-in-law, Mr. and Mrs. Ed Roth, near Fortuna. While seesawing Rickey had the misfortune to fall, breaking his left arm at the elbow and he is being hospitalized at St. Mary's hospital in Jefferson City, the accident occurring Monday morning. Fred will return to St. Louis the Fourth, where he is assistant purchasing agent for the St. Louis Car company, manufacturers of railway equipment. Mrs. Roth and son Mike will remain until Rickey is able to leave the hospital.

The American flag should not be displayed on days when the weather is inclement.

Oberlin College in northeastern Ohio was the first American college to adopt co-education.

LEWIS IN GAY MOOD—John L. Lewis, center, president of the United Mine Workers, laughs heartily at the opening of contract talks with Northern and Western Operators at a hotel in White Sulphur Springs, W. Va. The session is expected to provide the first inking of what the miners want in the new contracts. (NEA TELEPHOTO)

To See Son Receive Wings

A. A. Gatschet, of California, was a Tipton business visitor Tuesday morning. On Friday, the first, Mr. and Mrs. Gatschet will be in Enid, Okla., to witness their son, Aviation Cadet William C. Gatschet, receive his pilot wings and gold bars of a second lieutenant as a member of the class of candidates graduating from the United States Air Force Advanced Multi-Engine Pilot school at the Enid Air Force Base.

Pontiac, Mich., was settled in 1818 and named after an Indian chief.

YES, WE HAVE IT... ANYTIME! Canadian Ace BEER & ALE
Floy M. Criles
Cross Timbers, Mo.
Canadian Ace Brewing Co., Chicago, Ill.

EYES THAT NEED REFRACTION
When your eyes need the services of an Optometrist to supply corrected vision that should be at the first sign of visual let-down. May we help you?
DR. F. O. MURPHY—O.D.
318 So. Ohio St — Telephone 870

Mehornay's .... Store-Wide

Pre-Inventory CLEARANCE

You SAVE Up To 1/2

- ALL NEW MERCHANDISE
- Floor Samples—Odd Pieces
- One and Few-of-a-kinds!

When our annual Pre-Inventory Clearance event begins tomorrow, you'll find every department bulging with honest-to-goodness bargains! We've marked down and cut deep to clear out floor samples, odd pieces, one and few-of-a-kinds... some slightly damaged but all are brand new merchandise and are serviceable. The big loss we take can be your personal gain!

Living Rooms....

QUANTITY	Value	NOW
2—Modern Living Room Suites. Lovely blue tapestry covers	$120.75	$86.50
3—Living Room Suites, 2-Pc. Tailored in wine tapestry	$120.75	86.50
1—Living Room Suite, 2-Pc. Beautiful beige tapestry	$159.75	99.95
1—Two-Piece Living Room Suite, Lovely grey jacquard frieze	$240.50	186.95
1—Living Room Suite, 2-Pc. In rose jacquard frieze	$240.50	166.00
1—Two-Piece Living Room Suite, Durable beige tapestry covers	$400.00	332.65
1—Handsome Sofa, Tailored in beautiful blue frieze covers	$130.75	92.95
1—Distinctive Sofa, Tailored in lovely rose frieze covers	$120.75	86.50
1—Handy Studio Couch, in fine rose tapestry covers	$69.50	49.95
1—Studio Couch, Tailored in gay green tapestry covers	$80.50	59.65
1—2-Piece Sofa Bed Suite, Blue tapestry coverings	$140.50	99.65
1—SIMMONS Hide-A-Bed Sofa, s floor sample, grey frieze	$259.75	173.00

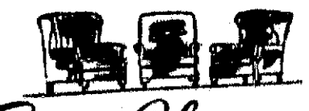

Fine Chairs....

QUANTITY	Value	NOW
1—Lounge Chair, blue velour	$39.95	$19.95
1—Lounge Chair, blue tapestry	49.50	33.00
1—Lounge Chair, blue frieze	64.50	43.00
1—Lounge Chair, rose tapestry	69.50	46.25
1—Chair & Ottoman, Br. Duran	119.50	89.60
1—Chair & Ottoman, tapestry	129.50	96.95
1—Chair & Ottoman, rose tap.	49.95	37.45
1—Chair & Ottoman, blue velour	69.50	46.30
1—Lounge Chair, green tapestry	59.95	44.95
1—Platform Rocker, wine tap.	59.95	29.95
1—Occasional Chair, green tap.	39.75	19.95
1—Cocktail Chair, rose tapestry	49.50	33.00

Floor Coverings...

QUANTITY	Value	NOW
2—9x12 Axminsters, blue leaf	$69.95	$46.65
1—9x12 Axminster, Oriental	74.50	49.65
1—9x12 Axminster, blue floral	79.75	53.45
1—9x12 Axminster, green leaf	89.50	67.10
1—9x12 Axminster, green leaf	99.75	74.75
1—9x12 Axminster, green leaf	114.50	85.85
1—9x12 Axminster, Oriental	117.75	74.50

SUMMER FURNITURE

QUANTITY	Value	NOW
2—Rok-O-Chairs, green/white	$14.95	$9.90
2—Glider Chairs, green or red	29.95	19.95
1—Petite Glider, lovely red	54.95	36.60
2—Loafer Chairs, red or green	24.95	16.60
2—Chuck Wagons, large frames	59.95	39.95
5—Umbrellas, lovely green	24.95	16.60
4—Umbrella Tables, white	12.50	9.35
2—Yacht Chairs, red finish	7.95	5.95
1—Outdoor Table, wooden	6.95	5.20
1—Glider, lovely green	59.50	39.65
2—Gliders, green or blue	69.50	46.30

CREDIT is Part of Our Service

Fast, Free Delivery...

Bedrooms....

QUANTITY	Value	NOW
1—Night Table, Modern style, Fashioned in walnut	$22.50	$11.25
1—Modern Bedroom Suite, 4-Pc. Sturdy oak construction	$166.00	83.00
1—Waterfall Bedroom Suite, 3-Pc., lovely walnut	$129.50	96.95
1—Modern Bedroom Suite, 4-Pc. Smooth modern oak	$164.50	123.00
1—18th Century Suite, 3-Pc. Beautiful mahogany	$290.50	199.65
1—Vanity, Fashioned in Beautiful maple	$40.50	24.75
1—Double Dresser, Modern style Fashioned in fine mahogany	$59.75	39.80
2—Large Chest, Modern style, Fashioned in fine mahogany	$29.95	19.95
1—Lovely Dresser, Modern, Rich mahogany construction	$49.50	32.95
1—Twin Size Bed, smooth mahogany construction	$34.50	17.25
2—Full Size Beds, modern, Rich American Walnut	$39.75	26.50
2—Benches, Attractive and convenient, maple	$12.50	8.35

Appliances...

QUANTITY	Value	NOW
1—LEONARD Electric Range, All newest features	$244.95	$183.65
1—FLORENCE Gas Range, A wonderful value	$130.50	99.95
1—FLORENCE Gas Range, Hurry for this bargain	$249.50	186.80
1—EASY Washer, powered with gasoline engine	$209.50	156.95
1—EASY Electric Washer, Used as demonstrator	$199.95	149.95
1—Universal Electric Ironer Portable and convenient	$59.95	44.95
1—ZENITH Radio-Phonograph Console, Modern oak	$426.00	285.00

BEDDING SPECIALS!

1—Reg. $29.95 Sleep Charm, Box Spring — $19.95
1—Reg. $39.75 Serta Box Spring, twin size — $29.75

2—Reg. $59.50 Simmons Beautyrest Mattresses—were floor samples — $44.60

1—Reg. $79.50 Serta Innerspring Mattress and Box Spring — $59.60

Mehornay

123-25 So. Ohio in SEDALIA

HURRY FOR THESE!

1—Reg. $150.50 Modern Dinette Set, Beautiful Grey Oak — $99.95

1—Reg. $119.75 Dinette Set in Lovely Blue and Gold colors — $79.80

Reg. $79.95 LANE Cedar Chest Floor Sample.... only $59.95

NewspaperARCHIVE®

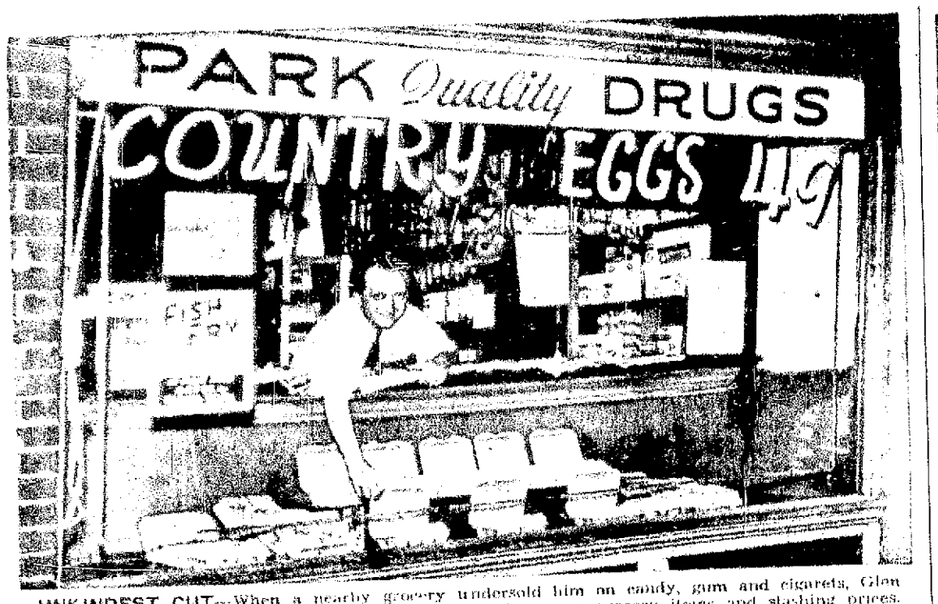

UNKINDEST CUT—When a nearby grocery undersold him on candy, gum and cigarets, Glen Park, Indianapolis, Ind., druggist retaliated by stocking some grocery items and slashing prices. Park sells eggs at 49 cents a dozen against his rival's price of 65 cents.

DIAMONDS ON DISPLAY—Models wear (l. to r.) Boucheron's "Aigrette," his bandeau and clip, and Sterle's tiara in a show by jewel merchants at the "Tiara Ball," in Paris.

During the early stone age—about 50,000 years ago—in Europe, prehistoric man developed stone tools, used the first hatchet and made fire by chipping flint.

Copper was discovered, probably in Sinai peninsula, as early as 4,000 B. C., and introduced in southeastern Europe about 3,000 B. C.

As early as the fifth century, a noted physician called Alexander of Tralles taught that prevention of disease was an important part of a physician's work.

Democrat class ads get results! Phone 1000.

Almost one-third of Canada's surface is covered by forest.

Kool-Aid
Makes 10 BIG COLD DRINKS
SIX FLAVORS
KOOL-AID 5¢

SPECIALS
Girls' Bicycles
ages 4-7 . . . $32.95
Cecil's Bicycle Shop
104 So. Ohio Phone 3987

HAND IT OVER, BUD!—Caesar, 189 pounds of Great Dane muscle, isn't holding up the bank in Auckland, New Zealand. He's soliciting funds for the Society for the Prevention of Cruelty to Animals. The teller decided to contribute.

The Doctor Says

By Edwin P. Jordan, M. D.
Written for NEA Service

The human body operates like a machine for which the food is fuel which is converted into energy and used by physical and mental activity. There are two ways to gain weight: one to cut down on the activityoutput and the other to increase the food intake.

Less exercise and more rest reduce the output and must be considered by the person who wants to gain. It is usually easier to gain by increasing the fuel, or food, intake at the same time holding the output, or exercises, down.

There are several ways of increasing the fuel intake. One is to choose the foods which have the highest energy or caloric value, since these can be changed into weight as well as into work. The starches or carbohydrates and fats supply more energy and have more effect on weight than proteins do.

When trying to gain weight one should include fatter meat, more butter or margarine, more cream, more sweets, more potatoes, more bread, cereals and other high calorie-containing foods. Balance must be maintained in the diet, however. It is not wise to cut out the fruits, vegetables, meat, milk and eggs which supply ingredients necessary to maintain good health.

Larger Meals

Another thing which can be done is to eat more at each meal. The amount one eats is largely a matter of habit and this can be changed like any other habit. The stomach can be trained to hold more by gradually increasing the amount taken at each meal.

More food can be taken also just by eating extra meals. A small, mid-morning meal, an afternoon or bedtime snack of weight-gaining foods, are helpful. A glass of half milk and half cream is a good example of what could be taken.

Almost anyone who does not have some serious disease can gain weight by following the plan of decreasing or at least not increasing activity, and increasing the food eaten.

* * *

Note: Dr. Jordan is unable to answer individual questions from readers. However, each day he will answer one of the most frequently asked questions in his column.

THE DOCTOR ANSWERS
By Edwin P. Jordan, M. D.

QUESTION: What could be the cause of stiffness in the knees of older persons?

ANSWER: The most common cause is a degeneration of the tissues of some of the joints. It is frequently accompanied by some creaking when the knees are bent.

Democrat-Capital class ads get results! 10 words, one week, 80c.

DESIGNS, OLD AND NEW—Model at left shows a gown of 1840 loaned by Brooklyn Museum to Dress Designers Show in New York. Right is Fran Scott's 1949 version of pattern.

"Look, No Hands!"—

Jimmie, a 20-year-old raven, has caught the beauty bug in Hollywood Calif. He's taken quite a fancy to Diane Twilford, 4, and insists on combing her hair. The string tied to Jimmie's leg prevents him from flying too far away.

"Sicilian Vespers" is the name given to a great massacre of the French in Sicily in 1282, so-called because it started on Easter Sunday at the vesper hour.

The Newfoundland dog was developed by crossing European species with a wooly-coated dog used by the Indians of Labrador.

Canada is the world's chief source of nickel and ranks first in the production of asbestos. It ranks second in gold production.

Democrat class ads get results!

The Glorious FOURTH
Treat Yourself, Your Friends and Relatives To The Very Best—
FARRIS FANCY FRYERS
There Is No Substitute For Quality—
and There Is No Substitute for Farris Fancy Fryers.
Your independent retail grocer has Farris Fancy Fryers in any size and you'll find all of them of the highest quality. Should you wish you may also secure them at our plant. Farris Fancy Fryers are fresh dressed each day.
WILL FARRIS & SON
212 North Mill Street Phone 177

GENE'S QUALITY MARKET
16th and Park Avenue Telephone 751
FREE DELIVERY
SPECIALS FOR FRIDAY, and SATURDAY JULY 1st and 2nd
BANG UP BARGAINS TO CELEBRATE THE FOURTH

Swift's Premium SLICED BACON	lb. 61¢	All Flavors JELLO	3 boxes 25¢
Swift's Premium or Wilson's Certified PICNIC HAMS	lb. 49¢	BANANAS	2 lbs. 35¢
Wieners or FRANKFURTERS	lb. 49¢	Fresh Crisp CARROTS	2 bchs. 19¢
Large Bologna or pickle PIMENTO LOAF	lb. 49¢	Home Grown TOMATOES	lb. 19¢
Fresh Ground HAMBURGER	lb. 49¢	White Cream Style CORN	2 No. 2 cans 25¢
Sweet Sixteen MARGARINE	lb. 25¢	Harvest King CORN	2 cans 25¢
Fresh Country EGGS	doz. 49¢	Hershey's - For Drinks or Sauce CHOCOLATE Syrup	can 19¢
		CARRY HOME A CARTON—Pepsi-Cola, 12-oz.	ctn 30¢
		All other Pop	carton 25¢

FIREWORKS—WE HAVE A GOOD VARIETY!
Store Closed July 4th — Fireworks Stand Open All Day.
"Let Gene Be Your Groceryman"
MR. AND MRS. GENE HERRICK

COSTS LESS than a canned or evaporated milk!

It Whips . . . perfect for all toppings, desserts!
No "Canned Taste" . . . grand country-fresh flavor!
Delicious in Coffee . . . and cereals, cooking, baking!
Use MILNOT as you would milk, cream, a canned or evaporated milk—for coffee, cereals, whipped toppings, for all your cooking and baking. Discover the low cost luxury of MILNOT today!
Carotone Products Co., Litchfield, Ill.
PRODUCED IN MODERN DAIRY PLANTS IN ILLINOIS, INDIANA, OKLAHOMA, MISSOURI
where fine butter and other delicious dairy products are made

CUMMINS BROS.
CASH MARKET
1501 South Ohio
"Your Friendly I.G.A. Store—Give Us a Try"

PEAS	No. 2 can	2 for 21¢
CORN	vacuum pack	2 for 25¢
LIMA BEANS	No. 2 can	10¢
SALAD DRESSING	quart	39¢
TUNA FISH		31¢
SANDWICH SPREAD	pint	22¢
COFFEE	"Sunny Morn"—We Grind It	3 lbs. $1.15
SWEET PICKLES	"Bonds" pint	33¢
TOMATO JUICE	No. 2 can	11¢

MEAT SPECIALS		CANNING SUPPLIES	
Roast Beef	select—lb. 55¢	Mason PINT JARS	doz. 75¢
Swift's Premium—Assorted Lunch Meat	lb. 55¢	Mason QUART JARS	doz. 83¢
Swift's Premium WIENERS	lb. 55¢	CERTO	23¢
CHEESE	2 lb. box 79¢	SUR-JEL	2 for 23¢

LOW PRICES EVERY DAY

HOWARD Roberts STORE
212 West Main Street
July 4TH WEEK-END SPECIALS

HICKORY SMOKED SLAB BACON	6 to 10 lb. Slabs Breakfast Style	lb. 39¢
FRYERS	2-pound average—FRESH DRESSED	lb. 49¢
CHUCK ROAST	Gov't. Graded	lb. 49¢
SIRLOIN STEAK	Gov't. Graded	lb. 63¢
T-BONE STEAK	Gov't. Graded	lb. 63¢
HAMS SMOKED	Whole or Half 10 to 15 lb. avg.	lb. 49¢
LARD	Kettle Rendered	25-lb. can $3.49

RED POTATOES 10 lbs 25¢

BANANAS, Golden Ripe	2 lbs. 25¢
TOMATOES	3 lbs. 25¢
GRAPEFRUIT	6 for 25¢
LEMONS, large, juicy	dozen 45¢
CABBAGE, solid heads	lb. 3¢

BULK DILL PICKLES	3 for	10¢
SOUR PICKLES	qt. jar	15¢
SOUR PICKLES	pint jar 2 for	19¢
MIXED SOUR PICKLES	pint jar 2 for	19¢
MIXED SWEET PICKLES	pint jar	19¢
ARSENAL FANCY CATSUP	2 14-oz. btls.	25¢
JOYCE VINEGAR	2 quart jars	25¢
CRUSHED OR CHUNK PINEAPPLE	No. 2 can	29¢
CAL TOP PEACHES	2 No. 2½ cans	45¢
LIBBY'S PORK & BEANS	2 16-oz. jars	25¢
SWANSDOWN INSTANT CAKE MIX		33¢
THE ONE AND ONLY JELLO	3 pkgs.	25¢
ASSORTED KOOL AID	12 pkgs.	50¢
FOLGER'S COFFEE	lb. can	53¢

BROOMS 5-Sew Each 49¢

FREE 1 btl. Parson's Household AMMONIA With Purchase of 2 Poison Fly Paper 5¢ ea.

JOHNSON'S GLO-COAT pint bottle 39¢
HEADQUARTERS CANNING SUPPLIES

MANITEX RUGS 9x12 Ea. $5.99

NewspaperARCHIVE®

IT WON'T BE "GLORIOUS" WITHOUT PLENTY OF PEPSI!

Make Sure of a Good Time... PICK UP SEVERAL CARTONS TODAY!

Get 12 Full Glasses In These Six Bottles!

WHY TAKE LESS...WHEN PEPSI'S BEST!

Bottled by: **Pepsi-Cola Bottling Company of Sedalia**
Under appointment from Pepsi-Cola Company New York.
"LISTEN TO 'COUNTER SPY'—TUESDAY AND THURSDAY EVENINGS, YOUR ABC STATION"

MILTON'S

Sliced	BACON	lb	44¢
Baby Beef	Chuck Roast	lb	57¢
Lean	Ground Beef		49¢
	Sirloin Steak	lb	79¢
Loin End	PORK ROAST	lb	49¢

PRICES FOR FRIDAY thru MONDAY JULY 1 thru 4th

FLOUR	LARABEE'S BEST	5 pound bag	39¢
Breakfast Blend COFFEE	Vacuum Packed Drip or Regular	lb.	47¢
COLD CUTS	assorted varieties	lb.	49¢
FRYERS	Swift's Premium	lb.	57¢

OPEN 'TILL NOON JULY 4th

CREAM STYLE CORN		3 No. 2 cans	33¢
ARKO BRAND GREEN BEANS		2 No 2 cans	25¢
PORK & BEANS		2 No 2½ cans	33¢
PINEAPPLE	CRUSHED 7-oz. cans	3 cans	29¢
Fresh Corn 6			23¢
APPLES 3		lb	25¢
Head Lettuce 2		lbs	19¢
CANTALOPES			19¢
Fresh Tomatoes		lb	17¢

Sunkist	ORANGES	lb	13¢
	ICE COLD WATERMELON		
Lee	Teaballs	41 ct	49¢

PLASTIC SPOON Free With Each Pkg

SPRY		3 lb can	89¢
C & H SUGAR		10 lb.	97¢
Pepsi Cola Plus Deposit		6 bottles	29¢
Sunshine Crackers		2 lb.	45¢
Dill or Kosher PICKLES		qt jar	25¢
Sweet PICKLES		2 jars	49¢
Heinz Baby Food		5 cans	43¢
Bath Size Woodbury SOAP		2 bars	19¢

MILNOT — FOR COFFEE! COOKING! WHIPPED TOPPINGS FROZEN DESSERTS — 3 LARGE CANS ONLY 29¢

STORE HOURS 7:00 A.M. Weekdays 7:00 P.M. 7:00 A.M. 8:00 P.M. Sundays

MILTON'S CASH FOOD MARKET

Seventh and Engineer
MILTON'S

PONDERING IN THE POKY—Sigmund Engel, aged 'Knave of Hearts' who can't remember how many women he married (cops' estimate is 49) appears pensive as he languishes in Cook County jail Chicago. He's cooped for want of a mere $6,000 bail despite his boast of having bilked scores of women for "maybe five or six million dollars through the years." Held to the Grand Jury on a swindling charge the Gray Lover's hearing was continued to July 14—Bastille Day.

● Community News Item

Hughesville

By Mrs. Harold Conway

Mr. and Mr. Trevin Smith and daughter [illegible] moved into their new home which is under construction.

Mr. and Mr. Earl Emily and family have moved to Boonville [illegible] where [illegible] a member of the Hughesville football team [illegible] work in behalf of field.

Mrs. Margaret Wright who is a student at CMC in Warrensburg spent the week-end in Hughesville.

Mr. and Mr. Homer Sweet of Golden City [illegible] formerly from Hughesville [illegible] the parents of a baby girl. She was named Nancy Jo. Mr. Sweet was formerly Miss Conway [illegible].

The Hughesville Woman's Union club will meet Wednesday July 6 at the home of Mrs. William Buckley with Mr. Will Fowler and Mr. Marion Heuchert as assistant hostesses.

Mr. and Mrs. Ralph Foster and children Virginia Sue and Gary of Hutchinson, Kas. spent the week-end with Mr. Foster's parents Mr. and Mrs. F. F. Foster and Lyon Billy.

Miss Ollie Mae Hoffman who is a public health nurse and a junior at the university in Ann Arbor, Mich. is home for the summer. Her roommate Miss Margaret Lawrence is now at Camp Minnewanca in Sh[illegible] Mich. where Barbara Conway is working.

Richard Burton of Columbia who has been visiting his uncle and aunt Mr. and Mrs. Martin Penny and Hughesville spent Sunday visiting children in Hughesville.

Mr. and Mr. Charles Dyer and children Larry, Marilyn and Linda of Kansas City were guest Sunday of Mrs. Dyer's parents Mr. and Mr. [illegible] Parkhurst.

Mrs. Tom McCarthy and daughter Miss Pauline had for dinner guests Sunday Mr. and Mrs. Sam Puck and children Frankie and Jeanne, of Houstonia.

Tom Cartwright accompanied his uncle June Cartwright, to his home in Perryton, Tex. where he will remain for an indefinite visit.

The vacation Bible school which is being held at the Baptist church, will close Friday. The Reverend and Mrs. Bruce Thomson have spent the past two weeks as sponsors of the Bible school.

Mr. and Mrs. Bill Crounce, of Warrensburg visited in the home of Mrs. Crounce's sister and father, Mrs. Hershel Bissler and Mr. John Parkhurst.

Fanny Business — By Hershberger

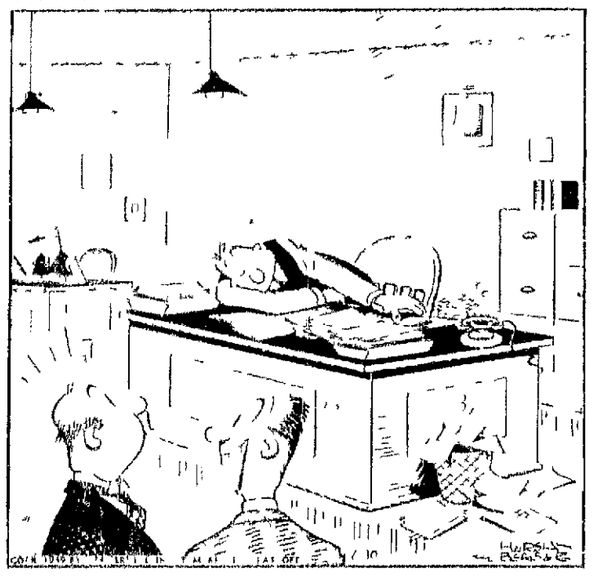

"It's okay, J. B.—he's had one week of vacation and is spending the other one here, seeing how it feels to sleep on the job without interference!"

REGAL IS THE WORD FOR LEO—Looking as royal as if he had stepped down from Britain's coat-of-arms Leo struts with imperial hauteur at the cameraman as he poses with his young son growling between his protective paws. Leo and son are favorites of London Zoo visitors.

ZERO LOCKER MARKET

Main and Ohio — Telephone 912

STEAK SALE BRANDED BEEF
WE WILL CUT ANY KIND OF STEAK ... lb 59¢

Franks or Wieners	lb	39¢
Lunch Ham	lb	29¢
Lard No Lard Bring your pail	4 lbs	49¢
Pork Chops Center Cuts	lb	55¢
Picnic Hams 4 to 8 lb. avg	lb	41¢
Fryers Fancy Home Dressed	lb	53¢
Beef Liver Sliced Young Tender	lb	49¢
Ground Beef	lb	43¢
Salt Jowls	lb	21¢
Whiting Fish Pan Ready	2 lbs	35¢
Chuck Roast	lb	43¢
Sausage Pure Pork	lb	33¢
Potatoes U.S. No. 1 Shallers	10 lbs	39¢
Lemons Sunkist 360's	doz	59¢
Oranges California Sunkist	doz	35¢
Watermelons Red ripe delicious	lb	5¢
Bananas Chiquita Brand	2 lb	35¢
Tomatoes Fine Ripe Home Grown	2 lbs	25¢

CLOSED ALL DAY MONDAY, FOURTH OF JULY.

Fresh White Bread loaf 10¢

Quality Canned Corn 2 No. 2 full cans 25¢

Jack Spratt—Heavy syrup Peaches 3 No. 2½ can 89¢
Buy case of these only $6.75

5% BEER
Griesedieck - Falstaff, Hyde Park.
HOT OR COLD CASE
Get an extra case for the holidays $2.65

Free Measuring Spoon in every pound.
Folger's Coffee lb 51¢

Old Judge Coffee 3 lb jar $1.65

Shurfine Flour 25 lb bag $1.49

Cream Substitute MILNOT 3 tall cans 33¢

OXYDOL or TIDE
No Coupons (Limit Two) Large Pkg 25¢

NUMAID Margarine lb 25¢

Kool-Aid 6 for 25¢

Coca-Cola or Bottl'o 6 bottles 25¢

SHOPPERS' GUIDE...

*SALMON cooked with RICE and TOMATOES
2 cups canned tomatoes with juice
¼ cup diced onion
½ cup diced green pepper
2 tbl. bacon fat
1½ cups boiling water
salt and pepper
1/3 cup raw rice
¼ cup chopped olives
2 cups flaked salmon
Combine tomatoes, onion, green pepper, fat, water, salt and pepper in a large sauce pan. Bring to boil. Add rice and simmer until rice is tender (about 25 minutes) adding more boiling water if necessary. Add olives and fish and cook for three minutes to blend flavors.

THE NATIONAL SUMMER-DRINK IS ICED TEA!

Lipton Tea	¼ lb.	29¢
Tea Balls	48 balls	49¢

Fresh Bakery Goods Daily from The Sedalia Pastry Shop

MILNOT — FOR COFFEE! COOKING! WHIPPED TOPPINGS FROZEN DESSERTS — 3 LARGE CANS ONLY 29¢

Hot Weather Items

Chicken of the Sea Tuna	6 oz. can	39¢
Alaska King Salmon	tall can	47¢
Jack Frost Fruit Cocktail	tall can	25¢
Hanford Heavens Peaches	No. 2½ can	25¢
C & H Sugar	10 lbs.	95¢
Edge of Old Dutch Coffee	lb.	52¢

Fruits & Vegetables

White Fancy Squash	2 lbs.	25¢
Arizona Tomatoes	lb.	19¢
Fresh Home Grown Carrots	bunch	9¢
Colorado Cantaloupes	each	23¢
Dewey's Frozen Strawberries	12-oz. box	35¢

Birds-Eye Frozen Foods

Quality Meats

Assorted Sliced Cold Cuts	lb.	49¢
Good Quality Chuck Roasts	lb.	53¢
Fresh Ground Ground Beef	lb.	49¢
Lean Center Cuts Pork Chops	lb.	59¢
Swift's Oriole Bacon	lb.	49¢
Kraft's American Cheese	½ lb.	29¢
Meadow Gold Butter	lb.	65¢

1¢ SPRAYER SALE
QT COOK-KILL with Sprayer $1.20

WE WILL BE CLOSED ALL DAY MONDAY, JULY 4th

BOB KAHRS • BOB GOLDSMITH • ERNEST GOLDSMITH
STEWART AVENUE MARKET
PHONE 298 ..... FREE DELIVERY
1010 STEWART AVENUE • SEDALIA, MO.

NEWSPAPERARCHIVE®

According to the Book of Knowledge, the word clock is a fairly new addition to the English language, coming from the French word, cloche, which referred to the bells which marked the hours of devotion and work in monasteries.

Northern American Indians were the first to use snowshoes.

Democrat-Capital class ads get results! 10 words, one week, like. Phone 1000.

For Ambulance Service, Ph 8

Democrat class ads get results!

Ostriches Is The Cwaziest Peepul

Pandora, the Philadelphia Zoo's chimpanzee, intently watches the doings of the zoo's six new ostrich chicks, hatched at the zoo from eggs upon which a male ostrich had been setting for a month. The ostriches are rheas. South American species of the big birds and zoo officials said two of the newcomers apparently are going to be albinos. (AP WIREPHOTO)

WASH TUBBS — MOLLY HAS AN IDEA — BY LESLIE TURNER

BUGS BUNNY — JOLLY JOB

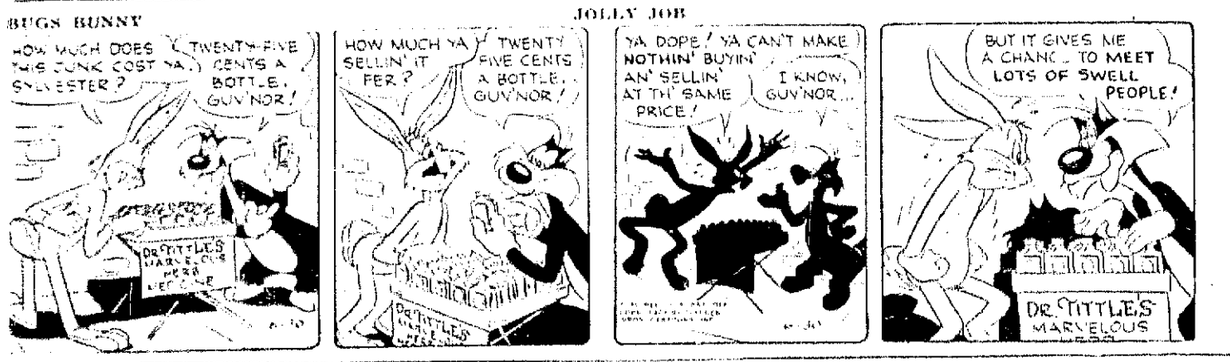

ALLEY OOP — TAKE A BOW, SON — BY V. T. HAMLIN

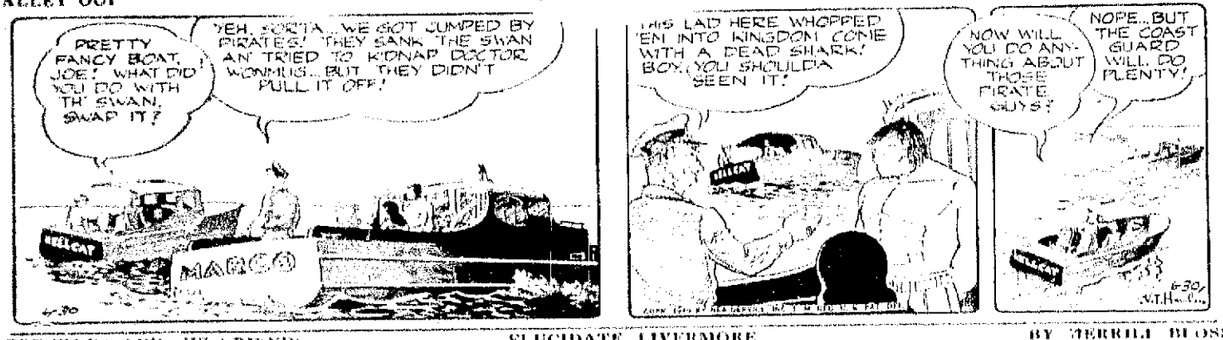

FRECKLES AND HIS FRIEND — ELUCIDATE, LIVERMORE — BY MERRILL BLOSSER

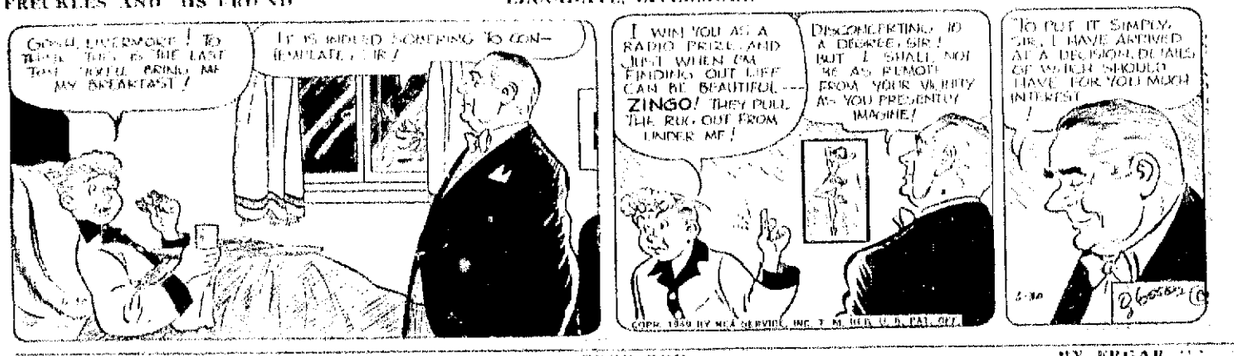

BOOTS AND HER BUDDIES — POOR ROD — BY EDGAR MARTIN

VIC FLINT — A DATE WITH GROWL — By Michael O'Malley and Ralph Lane

PRISCILLA'S POP — ASK MOM, SHE KNOWS — BY AL VERMEER

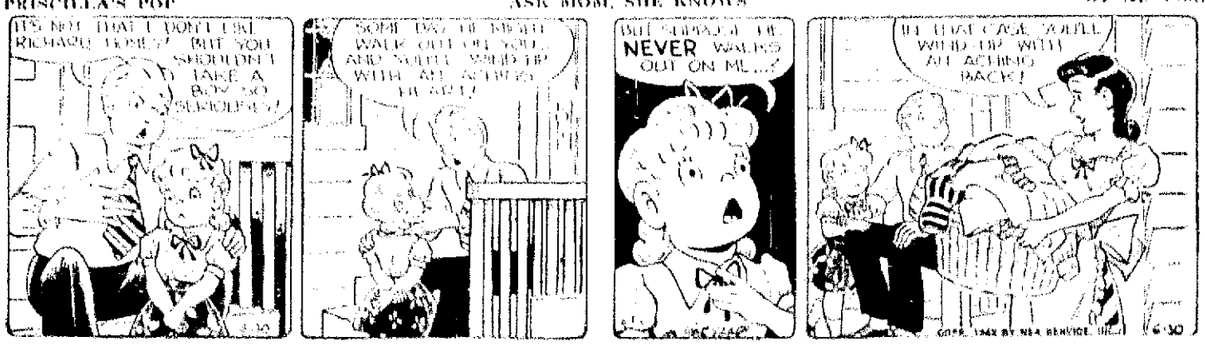

Male Game Bird

Answer to Previous Puzzle

HORIZONTAL
1,8 Depicted male duck
13 Interstices
14 Overturn
15 Rot by exposure
16 The female is ---- in color
18 Number
19 Italian city
21 Finish
22 Girl's name
23 Symbol for erbium
24 Either
25 Rail bird
27 Former Russian ruler
30 Bitter vetch
31 International language
32 Cloth measure
33 Cooking utensil
34 Renounce
37 Tidings
38 Whirlwind
39 Preposition
40 Baseball sticks
42 Suitable
43 One conscious of his superiority
48 Blackbird of cuckoo family
49 Fold
51 Turkish officer
52 Parts of plants
54 Conditioner
56 Tedium
57 Sanctified

VERTICAL
1 Female horse
2 Greek war god
3 Epistles
4 Behold!
5 High mountain
6 Respiratory sound
7 College official
8 Payment demand
9 Regius professor (ab.)
10 Flowers
11 Sharp
12 Sicilian volcano
17 Hypothetical structural unit
20 Age
22 Land parcel
25 Sow
26 Shield bearing
28 In a line
29 Decays
33 Banner
35 Idea
36 Affirmative
37 Numbers (ab.)
40 Nude
41 Soon
42 Morindin dye
43 Fondles
44 Ancient Irish capital
46 Type of molding
47 Poet
49 Greek letter
50 Oriental porgy
53 Tungsten (ab.)
55 Within

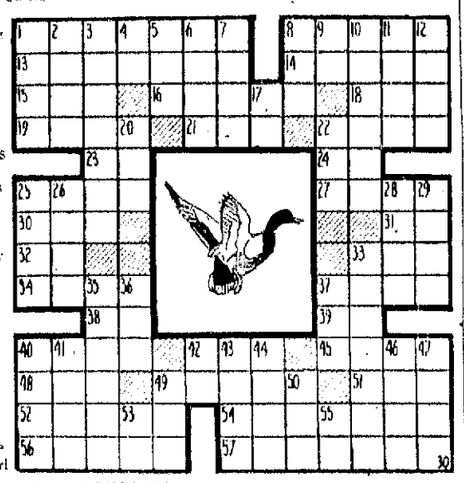

Out Our Way — By J. R. Williams

Our Boarding House . . with . . Major Hoople

Carnival — By Dick Turner

"I get so mad at that Waldo! Sometimes I have half a notion to marry him and teach him a lesson!"

Business and Professional Service DIRECTORY

ROOFING & REPAIR
We carry a complete line of Ru-BER-OID Shingles and brick and asbestos siding.
Phone 61 For Free Estimates
Complete line of Sherwin-Williams Paints
Imperial Washable Wallpaper
Glass Sander For Rent
CRAMER PAINT AND ROOFING CO.
108-11 East 2nd St. Phone 61

W. E. BARD DRUG COMPANY
Filling Your Prescriptions Accurately Since 1860
We Deliver Phone 18
HEADQUARTERS FOR Missouri Pacific Hospital Association Prescriptions

REPAIRING
ALL MAKES SWEEPERS RADIOS WASHING MACHINES
Sedalia Vacuum Co.
513 So Lamine Phone 4710
½ Block S.E. Court House
WE SELL
NEW GENERAL ELECTRIC WASHING MACHINES, RADIOS, SWEEPERS and SMALL APPLIANCES
WE TRADE—EASY TERMS

NOW ON HAND
"DUTCH LAP"
ASPHALT SHINGLES
"OLD AMERICAN"
"They Won't Blow Off or Blow Up"
SEE US FOR ALL YOUR ROOFING PROBLEMS
Call Us Today
E. L. SEIVERS
Contracting and Roofing Co.
608 So. Ohio Phone 1030

SAVE
STILL A FEW ROOM LOT PAPERS LEFT
Repaper for as $1.00 Little as ---- per room
NEW METHOD WHITE HOUSE PAINT
Now only $3.50 gal. $1.00 qt.
LUMINAL — The original water-thinned paint. One coat covers wallpaper and plastered walls.
Only $2.00 gal. 90¢ qt.
DUGAN'S
Wallpaper - Paint - Glass
116 E. 5th Phone 142

TERMITES-ROACHES HOUSEHOLD INSECTS
Stop this! DESTROYER
LATEST SCIENTIFIC PRESSURE TREATMENT
5-YEAR GUARANTEE—
Experienced Workmanship.
RED WING PEST CONTROL CO.
Phone Day or Night
5081

MFA MUTUAL INSURANCE
Rates Reduced
See or Call
Roy E. Gerster
107 East 2nd St. Phone 337

RECOGNIZED QUALITY
RADIO REPAIR
G.E. PHILCO DELCO and ZENITH
Factory Approved Equipment and Service
Jenkins Radio
614 So. Ohio Phone 717

INSULATION
Johns-Manville Contractors
710 SO. OHIO
Phone 2003-5519

AUTOMOBILE
RADIO REPAIRS
ALL MAKES
CECIL'S BIKE SHOP
104 South Ohio Phone 4085

Prescription Druggists Since 1913
YUNKER-LIERMAN DRUG CO.
412 So Ohio St.
Phones 45 546

CALL
SUTER'S
They have Quality Material, and Experienced Men for Proper Installation.
GEO. SUTER
PLUMBING & HEATING
20th and Barrett Phone 73

PAINT
GLASS
MIRRORS
AUTOGLASS
FINGLAND'S
208 W. SECOND
PHONE 130

WIRING
QUEEN CITY ELECTRIC CO
Electrical Contracting for 40 Years
315 So Ohio Phone 268

POUNDSTONE STANDARD SERVICE
Standard Oil Products. Atlas tires, tubes and batteries.
Broadway and Engineer Phone 4263

Continuous Ophthalmic Service Since 1900
Lawrence S. Geiger, O.D.
Russell K. Drenon, O.D. D. H. Robinson, O.D.
Optometrists
Herbert A. Seifert Bernard M. Stanfield
Opticians
110 E. 3rd St. Phone 43 Sedalia, Missouri

You Call Us, We'll Wire You
L & G ELECTRIC COMPANY
EARL LASHLEY Owner
119 East Third St. Phone 160
Electrical Contractors

NewspaperARCHIVE® NewspaperARCHIVE®

CLIPPED ANGEL

By Clive Grierson Cornish

Copyright, 1949, NEA SERVICE, INC.

THE STORY: Mike McLain, a mining engineer who is telling the story, has been planning a three-month vacation after working hard in South America. Then he runs across Doug Weyman, a lawyer friend, in a cocktail lounge. Doug steers Mike into a beautiful girl, Cory Parnell, who needs a special job done. Doug rushes off leaving the two together. Cory tells Mike she is the daughter of one of his old friends, Parboiled Parnell, and she has inherited her father's rich gold mine, the Dark Angel. But the Dark Angel hasn't been working out, in spite of her father's belief that it would last for years. Mike is patronizing, but Cory has inherited her father's temper. Cory tosses a drink in Mike's face and the mining engineer spanks her, shoves her down in her chair as she says "I hate you!" Mike suggests they declare an armistice and invites her out to dine with him.

* * *

III

SHE was a persistent creature. When we reached the coffee-and-cigaret stage she said, "I didn't say No 5 vein was lost I want to find out why it's giving only five-dollar ore instead of fifteen-dollar ore."

"Ask me another riddle," I said "I've heard that one before."

"Yes, I know, it sounds like an old story but Dad told me the Dark Angel was good for another 20 years, and he knew what he was talking about."

"Your dad knew his stuff," I admitted "but better men than he have guessed wrong."

"He didn't guess—he knew."

"Cory," I said deliberately, "do you like to dance?"

She nodded

"Then let's."

* * *

AFTERWARDS we talked about everything under the sun except mining, and that was the way I wanted it. We discussed the pursuit of happiness and discovered we both had the same ideas about direction, but neither of us was quite sure about the road. I was willing to start hunting for it right then, but it was 2 o'clock and the kid looked all in.

In the taxi I put my arm around her and kissed her, and she kissed me back. After a moment she pushed me away and moved over to the far side of the seat.

"It's been nice meeting you, Mike," she said.

"This is only the beginning. I've got three whole months to kill. Tomorrow—"

She shook her head. "Tomorrow I'm driving back to the mine."

I slid my arm along the back of the seat, but she wriggled free. "No, Mike."

I thought of the loafing I had planned to do in the next three months, the lovely loafing in Palm Springs, the lazing around in the desert country and other places where a man and his money are warmly welcomed. It would have been nice to have seen Palm Springs. I had always intended to go there.

"All right," I said. "You win. You, and No. 5 vein."

You understand, I still intended to go to Palm Springs. In fact I thought of the place as an important waystation on the aforesaid road to happiness. But at the moment it looked as if it were essential to detour through the Dark Angel mine first.

In the taxi I put my arm around her and kissed her and she kissed me back.

* * *

I DIDN'T have a car and couldn't get one, so we were going to use Cory's and she was to pick me up at 11. I put in a busy two hours before that.

Effie Lawson, my office staff, gave me a reproachful look when I broke the news. She pointed to a four-inch stack of correspondence on my desk. "You said you'd put in two days clearing it up."

"That was yesterday," I said. "Hold the fort for a little while longer, there's a good girl."

"Mr. Douglas Weyman phoned," she said. "He wants to see you."

"Tell him I'm on my way over, will you, Effie?"

Doug greeted me with a grin. "Well, how did you get on?"

"Fine, after we understood each other. Obviously she needs a man around the place, though she'd hate to admit it."

Doug laughed. "Plenty of guys have been willing to take on the job. She's supposed to be worth millions, three or four of 'em, anyway."

"Then why's she worrying about the Dark Angel?"

* * *

DOUG stopped grinning. "There's something there I don't quite get, Mike. I asked her that only in a more tactful way, of course—and she looked at me . . . Well, anyway, we didn't pursue the subject." He started to grin again. "Too bad you're going on holiday for three months but it's all right, I understand perfectly, Mike." At 37 a man can't be too careful. It's not as if—"

"I've decided I lost altitude too quickly while coming down from the Andes," I said, "so I'm driving up to the mine with her in an hour from now."

"Cafe society," chuckled Doug. "Spoiled as the dickens!"

"Cut it out, you lug," I said. "I didn't come here to be kidded. I want some information. Where do you fit into the picture? Why didn't she approach my office direct?"

"She was in here on legal business and she just happened to ask if I knew you. That's all."

"What legal business?"

"Well, confound it, Mike, a client is a client!"

"All right, all right except that when I knew Parboiled Parnell he looked on all lawyers as varmints."

"Nobody can live without lawyers," said Doug with satisfaction.

"You're not much help," I said. Then a thought struck me. "Anybody ever try to buy the Dark Angel?"

Doug gave me a searching glance. "I just told you, Mike, a client is a client."

"Okay, I'll ask her myself. Well, I've got to get along. Give my love to Carol."

He was still grinning when I left.

(To Be Continued)

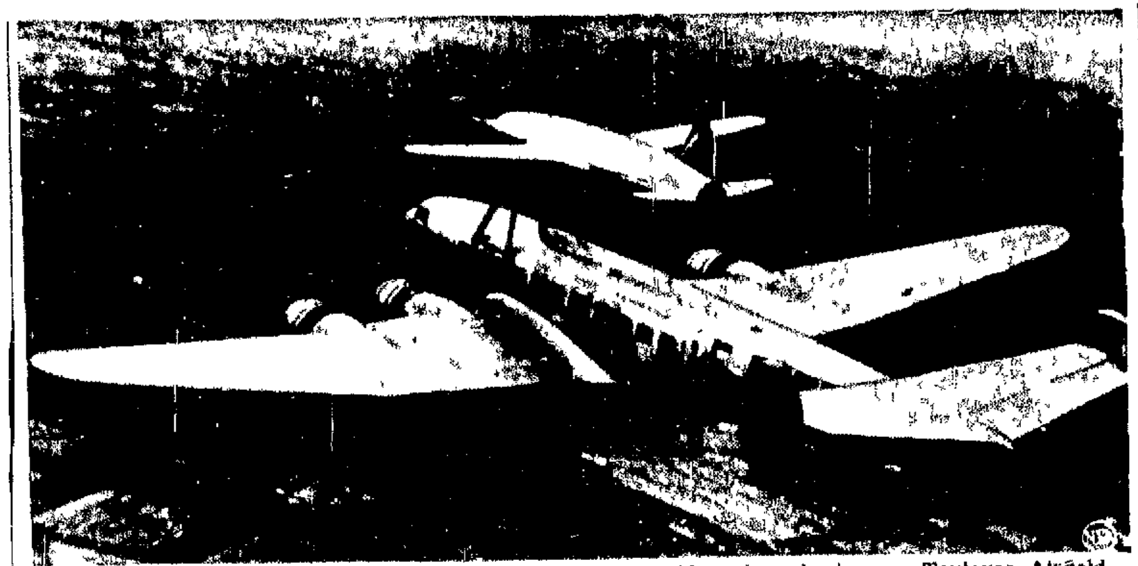

PIGGY-BACK-PLANE—This latest French jet plane rides piggy back over Toulouse Airfield, near Paris. Named the "Composite Leduc," the jet is carried atop a standard plane. At high altitude it takes off at supersonic speed under its own power.

Smelser 4-H Club Meeting

The Smelser 4-H club was held at the Smelser school on June 17th at 8:00 o'clock. The meeting was called to order by the president Marjorie Leicher and the roll call was answered with "a bird I have seen recently." Everyone said the 4-H pledge and sang "Follow the Gleam." The minutes were read by the secretary, Wendell Olson, who also gave the treasurer's report on the balance of the treasure. Marjorie Leicher and Alyce Olson gave demonstrations. Plans were then made for a hayride and our 4-H tour, going from place to place looking at the project of the different ones. Wendell Olson sang and played the guitar "No Letter Today." The meeting was adjourned and refreshments of sandwiches were served and games were played.

The boys taking woodwork meet at the Smelser school house the evening of June 8th to work on their projects under the leadership of Billy Leicher.

The girls taking clothing projects meet at the home of Mrs. Walter Olson on the afternoon of June 22nd under the leadership of Mr. William Kraft and Mrs. Clara Leicher.

British Soldiers Whipped

SINGAPORE (AP)—Two British soldiers were sentenced to prison and 12 strokes of the rotan each on conviction of trying to rob and injure a Chinese taxi driver. Defense counsel pleaded their actions were just a "soldier prank."

No Heat Lover

The wingless crane fly is found crawling actively about on snow, but is quickly becomes inactive when warm according to the Encyclopedia Britannica.

San Antonio is the oldest city in Texas with its first permanent settlement established in 1718 along with the founding of the mission.

Democrat class ads get results!

Side Glances — *By Galbraith*

"Why don't you strike up a conversation with that lady across the court? They have a television set and a large chunk of Swiss cheese for sandwiches!"

Some authorities believe the Egyptian obelisks were really sundials.

Democrat class ads get results!

For Ambulance Service, Ph 8

MECHANIC'S SPECIAL 1942 PLYMOUTH

2-DOOR

NEEDS SOME WORK

BUT

LOOK AT THE PRICE

ONLY

$395.00

BETTER HURRY — TERMS!

E. W. THOMPSON

CHEVROLET - BUICK CARS AND TRUCKS

OLIVER - CASE FARM IMPLEMENTS

4th and Osage — Telephone 690 — Sedalia, Mo.

GOOD USED CARS AT LOW PRICES!

1947 PONTIAC, 6-cylinder, 2-door sedan-coupe. Streamliner. 28,000 actual miles. Practically new tires. Perfect in every way. Priced to sell.

1946 PONTIAC, 8-cylinder, sedan-coupe. New motor.

1939 DE SOTO, 4-Door with overdrive. Clean and ready to go.

1932 CHEVROLET coupe. Looks and runs like new. Priced to sell.

1940 INTERNATIONAL one-ton truck with new cattle rack. Let down top type. 20" wheels, dual. Must see to appreciate.

Genuine Pontiac Parts

"CAL" RODGERS

Skelly Products

5th and Osage Sedalia Phone 098

Better Transportation - Lower Prices

1948 Ford Tudor	1947 Ford Tudor
1947 Mercury Club Cpe.	1939 Ford Tudor
1941 Plymouth Coach	1937 Ford Coupe

1939 Plymouth Sedan ....Special $1.95

USED CAR LOT—615 W. MAIN - PHONE 168

JENKINS-GREER MOTOR CO.

218 So. Osage — Lincoln-Mercury — Telephone 5488

Drive In For Your

OUNCE OF PREVENTION

Remember the old adage—"An ounce of prevention is worth a pound of cure?"

Better drive in today and take the chance out of your driving!

For Safety's Sake See Us For—

- WHEEL ALIGNMENT AND BALANCE
- SAFETY BRAKE SERVICE

SEE US FOR

NEW AND USED TIRES

AT BARGAIN PRICES!

BROWN'S AUTOMOTIVE CLINIC

321 W. 2nd Street — Phone 518

AUTO SERVICE

FROM TOP TO BOTTOM

Attention to details in the operation of your car makes for better performance . . . as does our care in auto servicing. We have expert mechanics available at all times. Our prices are reasonable.

DAN ROBINSON NASH CO.

226 So. Osage — Telephone 71

Nash Airflyte

FOR SALE

4 Rooms, lights, water, gas, 1002 East 17th $3000

5 Rooms, lights, water, gas, shower bath, newly decorated

2 Apartment (4 rooms each) close in, good income $5000

5 Rooms modern, Carr avenue $3200

5 Rooms modern except heat, E. Broadway $4500

6 Rooms modern, 701 West Fourth

5 Rooms modern $8500

4 Rooms and utility room, close in

5 Rooms, modern, Southwest

5 Rooms modern except heat, 110 Mike

3 Acres suburban, well improved, good location

1 Acres suburban, improved, electricity

30 Acres improved, 9 miles Northeast of Houstonia $1750

CARL A. OSWALD

309 So. Ohio — Phone 291

John F. Bohon, Salesman

Democrat-Capital class ads get results: 10 words, one week, 80c. Phone 1000

Hudson Owners

"We have years of experience in the service of Hudson cars. Come in, we have the special tools to do all jobs.

Hudson Service

508 W. Main St. — Sedalia, Mo

Homes For Sale

7 Rooms, 1½ baths, near Broadway school — $ 5,750

6 Rooms, 2 baths, 4 lots — 8,000

5 Rooms, garage, full basement, built-ins — 6,500

6 Rooms, modern, double garage, 2 acre — 8,500

5 Rooms, hardwood floors, 1½ lots, new — 700 down

4 Rooms, modern, close in — 4,750

8 Rooms, modern, automatic gas furnace, full basement, all carpeting, brick — 15,000

10 Acres, 4 room house, 1¼ miles Sedalia — 4,450

TERMS

STEPHENSON Real Estate Co.

102 E. 5th St. — Phone 470

HOUSES

5 Rooms modern, gas heat, $1310 down, balance $40.15 per month

... all new house, possession — $8000.00

4 Rooms, hardwood floors, gas heat — 4300.00

5 Rooms and bath, automatic hot water heater, paved street — 4700.00

3 Rooms, modern, hardwood floors, full basement, new furnace — 6100.00

10 Room house ... fine location, 6 rooms and ... 5 rooms ... gas furnace — 4000.00

5 Rooms ... modern — 7000.00

8 Rooms, 2 baths, large ... — 0,000

We have a large listing of farms from 10 acres up. See us for information.

See E. H. McLaughlin, Salesman

Porter Real Estate Co.

(60th Year)

112 W. 4th — Phone 254

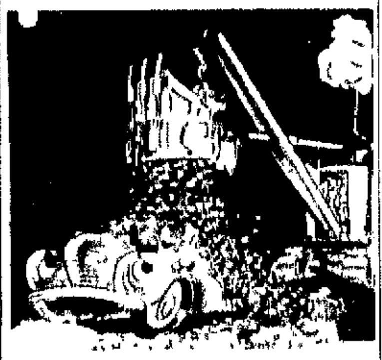

YOU WOULDN'T DO THIS TO YOUR CAR...

but down underneath it takes a worse beating

Your car's underparts take a brutal pounding from rocks and gravel hurled at bullet speed against bare metal "UNDERSEAL" the ⅛" thick rubberized underbody coating protects your car from this expensive punishment.

In addition "UNDERSEAL" seals off dust, heat, cold and fumes, protects against rust and corrosion; makes your car ride quieter, last longer.

Bring your car in today for an "UNDERSEAL" job. And remember, UNDERSEAL is guaranteed to last for the life of your car.

Asbell MOTOR COMPANY

DISTRIBUTOR

DeSoto-Plymouth

USED CARS

1941 Pontiac Sedan

1940 Chev. Business Coupe

1939 Chevrolet Coach

1938 Chev. Standard 2-Door

1938 Chevrolet Coach

1938 Chevrolet 2-Door

1937 Dodge Coach

1934 Chev. Coach, good fishing car

Queen City Motors, Inc.

218-220 W. 2nd St. — Phone 72

USED CARS

1947 DODGE 4-Door	1941 PLYMOUTH 4-Door
1946 "88" OLDS 4-Door	1940 PONTIAC 2-Door
1941 "98" OLDS 4-Door	1940 CHEVROLET 2-Door
1941 "66" OLDS 4-Door	1940 OLDS "98" 4-Door
1941 "66" OLDS 2-Door	1939 CHEVROLET 2-Door
1941 FORD 2-Door	1947 DODGE L.W.B. Truck

ROUTSZONG MOTOR CO.

CADILLAC · OLDSMOBILE · GMC TRUCKS

225 So. Kentucky — Telephone 197

HOLIDAY SPECIAL

3 DAYS ONLY

THURS., JUNE 30 to SAT., JULY 2

WASH AND GREASE

Both for only $1.00

SEAT COVERS

Plastic or Fiber only $13.50 up

HOOD TIRES

ALL PRICES INCLUDE FEDERAL TAX

670x15	$14.49
650x16	$12.78
550x18	$10.38
475x19	$9.85

SPECIAL! Free Wheel Balance

WITH EVERY 4 TIRES INSTALLED.

H. E. ENGLE MOTORS Inc.

SERVICE STATION

3rd and Massachusetts

USED CAR BARGAINS

1948 JEEPSTER, $1495

1947 PLYMOUTH SEDAN, $1450

1948 JEEP PICKUP—4-wheel drive

1947 JEEP PICKUP—4-wheel drive

1941 DODGE SEDAN, $850

1940 PONTIAC 5-Passenger Coupe

1939 CHEVROLET TUDOR

1948 CROSLEY, only $395

Vincent Motor Sales

PACKARD — WILLYS-OVERLAND

1001 West Main Street — Phone 23

Ideal Home For Sale

Six rooms—all modern. Full basement.

Close to Smith-Cotton. East front.

Paved street. Early possession.

Attractively priced.

See E. J. Martin

DONNOHUE LOAN AND INVESTMENT CO.

110 So. Ohio — Telephone 8

NOTICE TO THE PUBLIC

Concerning The Cutting of Grass and Weeds in City of Sedalia

City Ordinance Number 2775 now in full force and effect provides that it shall be unlawful for any person, firm or corporation owning or controlling any property in the City of Sedalia, to permit weeds and uncut grass and growth to grow and exist on property within the said City.

Failure to cut and remove such weeds, etc., shall be declared a nuisance and on and after July 1st, 1949, the City will cut and remove same and charge the expense as a Special Tax against such property.

Enforcement of this Ordinance will be in full measure and the cooperation of all property owners is urgently requested.

By order of the City Council dated June 20, 1949.

J. M. Bailey,
City Clerk of the
City of Sedalia, Mo.

USED CARS - TRUCKS - PICK-UPS

1947 Plymouth 4 door, radio and heater, clean.

1942 Chevrolet 4-door, radio and heater.

1941 Studebaker Champion coupe, clean.

1940 Dodge 4-door sedan

1940 Dodge coupe

1938 Plymouth 4-door sedan

1938 Dodge sedan, clean, a bargain

1938 Ford Tudor sedan, a dandy

1947 Dodge ½-Ton Pickup, racks and grain bed

1946 Dodge 1-Ton Express

1947 International ½-Ton Pickup, stake.

1946 Dodge ½-Ton Pickup

1941 Ford Pickup, cheap.

1940 Chevrolet ¾-Ton Panel

Many other good used cars and trucks to choose from.

BRYANT MOTOR COMPANY

2nd and Kentucky — Telephone 308

NEWSPAPERARCHIVE®

NEWSPAPERARCHIVE®

Shop for an extra day—Your Safeway Store will be closed all day Monday, July 4th

4th PLAN A PICNIC

Just look at these Holiday Values at SAFEWAY!

Cocktail Fruit— Hostess Delight ..... No. 2½ Can **29c**

Cane Sugar Fine Granulated **10** Lb. Bag **92c**

Margarine Dalewood Fresh, Pure ..... Lb. **18c**

Folgers Maxwell House or Hills Bros. Coffee ..... Lb. **49c**

Crisco Pure Vegetable Shortening (Royal Satin 3 lb. can 79c) ..... **3** Lb. Can **87c**

Snow Clouds **2** 8-oz. Cellos **27c**

Fluff-i-est . . . . . Lb. Pkg. **29c**

Watermelons

Texas Black Diamond

Lb. 2c

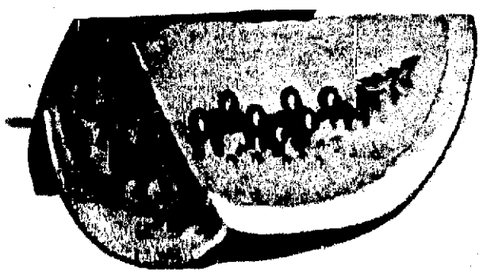

Picnic Supplies

Paper Napkins	Sun Brand	Pkg. of 100 **15c**
Paper Plates	Sovenday 9-inch	Pkg. of 12 **13c**
Plates, Napkins	Colored	**2** Pkgs. of 6 Sets **25c**
Paper Cups	For Beverages	**2** Pkgs. of 50 **25c**

Pickles & Olives

Dill Pickles	American — Whole Kosher or Regular	Qt. Jar **25c**
Sweet Gherkins	Exquisite	14-oz. Jar **35c**
Stuffed Olives	Crown Brand	3-oz. Jar **29c**
Ripe Olives	Shony Medium Size	Pint Can **27c**

Favorite Cheeses

Dutch Mill	Pimento American	½ lb **26c**
Kraft Spreads	Assorted	5-oz. Jar **23c**
Cheese Food	Bonza	**2** Lb. Loaf **69c**

We Have Fine Quality FROZEN FOODS

From Our Bakeries

Coney Buns	Just Right for Picnics	Pkg. of 8 **14c**
Small Round Buns		Pkg. of 12 **20c**
Mrs. Wright's Bread	White or Wheat **2**	16-oz. Loaves **23c**
Sandwich Loaf	Mrs. Wright's	24-oz. Loaf **17c**
Cup Cakes	Bartley Delicious Coconut Macaroons	Pkg. of 2 **10c**
Cherry Angel Food	Bartley	½ Cake (7-ozs.) **29c**
White Bar Cake	Bartley Orange Icing	14-oz. Cake **35c**

Heinz Ketchup 14-oz. Btl. **22c**

Taste Tells Catsup 14-oz. Btl. **10c**

Shoestring Taters	Kobey's	4½-oz. Can **19c**
Potato Chips	Diamond (10½-oz. 49c)	4½-oz. Pkg. **25c**

Salad Dressing Duchess Brand Pt. **25c** ½-Pt. 16c Qt. 43c

Cantaloupes	Arizona Jumbos	Lb. **7c**
Bananas	Golden Yellow Firm - Ripe	Lb. **15c**
Cherries	Juicy Ripe Lamberts	20-lb. Lug **$2.99**

Sweet Corn	Golden Bantam	Lb. **11c**
Head Lettuce	Iceberg Crisp	Lb. **10c**
Pascal Celery	California Green	Lb. **11c**
New Potatoes	White Rose **10**	Lb. Mesh Bag **53c**
Apricots	California Royals Large Size	Lb. **22c**
Peaches	Arkansas Fine Sliders	Lb. **15c**
Plums	Santa Rosa Sweet, Juicy	Lb. **19c**
Sunkist Lemons	California Fancy	Lb. **21c**

Tomatoes Texas Fancy Red Ripe ..... Cello Carton Lb. **17c**

Libby's Corned Beef	12-oz. Can	**49c**
Libby's Vienna Sausage	No. ½ Can	**20c**
Armour's Treet	12-oz. Can	**43c**
Oscar Mayer Wieners	14-oz. Can	**49c**
Lux Toilet Soap	3 Reg. Bars 25c Bath Size 12c	
Rinso	Large Package	**28c**
Super Suds	Half Price Deal **2** Lge. Pkgs.	**41c**
Breeze	Half Price Deal **2** Lge. Pkgs.	**41c**

frying Chickens

Fresh Fryers Dressed and Drawn Lb. **55c**

Trophy Fryers Fresh-Frozen Lb. **63c**

Hams	Smoked, Sugar-Cured, 12-14-Lb. Avg. Whole or Half — No Centers Removed	Lb. **57c**
Hen Turkeys	Freshly Dressed and Chilled 12-14-lb. Average	Lb. **59c**

Canned Hams	Hormel's Boneless 6¾-lb. Can	**$6.69**
Canned Hams	Wilson's 4-lb. Avg.	Lb. **99c**
Ground Beef	Freshly Ground	Lb **49c**
Lunch Meat	Assorted	Lb. **47c**
Haddock Fillets	Fine Foods	Lb. **37c**
Halibut Steak	Center Cut	Lb. **59c**
Chuck Roast	U. S. Good Blade Cuts	Lb. **55c**
Smoked Picnics	6 to 8 Lb. Avg.	Lb. **42c**
Frankfurters	Rodeo Skinless	Lb. **49c**
Sliced Bacon	Good Quality	Lb. **45c**
Pork Sausage	Morrell's Pure	Lb. Roll **33c**

Gardenside Standard Peas	**10** No. 2 cans	**$1**
Highway Vacuum Pack Corn	**8** No. 2 cans	**$1**
Highway Halves, Slices Peaches	**5** No. 2½ cans	**$1**

Edwards Coffee	Can	**47c**
Nob Hill Coffee	**2** lb. bag	**89c**
Airway Coffee	**2** 1-lb. bags	**81c**
Ice Cream Mix	Frozen	8-oz. Can **33c**
Ice Cream Mix	Instant Tablets	1.76-oz. Pkg. **12c**
Pretzel Sticks	Rold Gold	8-oz. Pkg. **15c**
Barbecue Sauce	Moull's	4-oz. Btl. **14c**
French's Mustard		9-oz. Jar **14c**

Fresh Cookies

Sunshine Hydrox		22½-oz. Pkg. **25c**
Vanilla Wafers	Junge	8-oz. Pkg. **15c**
Butter Cookies	Sulerne	10-oz. Box **25c**

Tuna Fish	Torpedo Grated	7-oz. can **31c**
Butter	Shady Lane Quarters Pure, Wholesome	**66c**
Canterbury Tea		¼-lb. Pkg. **57c**
Chocolate Syrup	Hershey's	**2** 16-oz. Cans **29c**

Picnic Beverages

Coca Cola 7-Up, Orange Soda, Hires or Dad's Root Beer, 6 Btls. **25c**

Ginger Ale	or Hi Spot Canada Dry	28-oz. Btl. **15c**
Grape Soda	or Orange Canada Dry	**2** 28-oz. Btls. **29c**
Schlitz Beer	In Cans (Case of 24 $3.80)	**3** cans **49c**
Falstaff	In Cans (Case of 24 $3.39)	**3** cans **44c**
Falstaff Beer	In Bottles	Case of 24 **$2.54**

(Bottle Deposit on All Bottled Drinks)

Typical Values

Cherub Milk	Evaporated Enriched	Tall Can **11c**
Flour	Harvest Blossom	**10** Lb. Bag **63c**
Jell-Well	Gelatin Dessert Assorted Flavors	**3** Reg. Pkgs. **19c**
Jelly	Musselman's Pure Assorted Flavors	**2** 12-oz. Jars **35c**

Pork and Beans Van Camp's 16-oz. Can **10c**

Boston Browned **3** 16-oz. Cans **25c**

LOOK!

Get this BEAUTIFUL 72 by 54 inch HEAVY-DUTY PLASTIC **TABLECLOTH COVER**

$1.50 VALUE YOURS FOR ONLY **50c** plus one end from a carton of Sunnybank Margarine

For information and coupon, see Sunnybank display in your Safeway Store.

Sunnybank Lb. **27c**

(Colored Quarters, Lb. 40c)

The above advertised prices effective Friday and Saturday, July 1st and 2nd in Sedalia, Mo.

SAFEWAY

NewspaperARCHIVE®
NewspaperARCHIVE®

Utah, first in gold mining was probably the last area in the continental United States to be explored

Democrat class ads get results

SALE

ALL WHITE SHOES

SEE OUR WINDOWS

LEON'S SHOE STORE

226 So. Ohio

Sedalia, Mo.

"GET ME A LAWYER" That's the order this youthful traffic offender is barking to Wickliffe, O, police. The shepherd pup was brought into the jail by a harried motorist. "He's sitting in the middle of the street and blocking traffic," the motorist complained. When he refused to give his name or dog license to the booking officer the pup was tossed in the clink.

complete your shopping list

Stag BEER

it's smooth . . . it's dry

Western Union Mgr. On Month's Vacation

Leo Lennartz manager of the Western Union is taking a month's vacation and left this morning for Detroit, Mich from which place he leaves for a week's cruise to Duluth and return

During his absence his place is filled at the Western Union by Ed Miller Kansas City who while here is residing at 201 East Sixth Street

The flag should be displayed daily weather permitting on or near the main building of every public institution

The American flag should be placed in or near the polling places on every election day

Mobile is the only seaport in Alabama

Social Events

Mr and Mrs Jerry J Hurley, 4706 Lexington St Louis, announce the engagement of their daughter, Loretta Jean to Dr Frank X Meier son of Mrs Emma J Meier 1300 West Sixteenth street and the late Frank H Meier

The marriage will take place July 9 at Holy Rosary church St Louis

Miss Hurley was graduated recently from the Nurses' Training school at St John's hospital St Louis

Dr Meier was graduated from the medical school of St Louis university St Louis, in 1947 He interned a year at St John's hospital St Louis, then had a residency at St Mary's hospital Jefferson City Today he enters practice with Dr J A Osaman, in Jefferson City

Dr Meier is a grandson of H L Smith 1300 West Sixteenth street and Mrs H H Meier, 222 South Grand avenue

Mrs O A Rose, 1300 East Fourteenth street attended her family reunion at Neosho Mo, Sunday with 47 attending including six sisters of Mrs Rose

This was a happy occasion when all seven sisters got together for the third consecutive year during the family reunion The other six sisters of Mrs Rose were Miss Dora B Miller Tulsa Okla Mrs David B Catterlin Prairie Grove Mrs Rose Sieby Tulsa Okla, Mrs Henry Wachtman Vera Okla Mrs M F Sexton Tulsa Okla and Mrs Aubrey Richardson, Tulsa, Okla

Others of the Rose family from Sedalia who attended the reunion were Miss Pearl Rose Mr and Mrs John A Rose and daughter, Gayle Mr and Mrs John Welch Mrs Lyle Coldflower, and Mrs William F Rose of Milwaukee, Wisc who came to Sedalia for a visit and to attend the reunion

Jim Mathews of Vera Okla, the only living uncle of the Miller sisters was present

Other family relatives attending were Mr and Mrs I Mathews Mr and Mrs Dorsey Mathews all of Edmond, Okla Mr and Mrs Clarence Leake Tulsa Okla Mr and Mrs Jim Bowlet of Grace Okla and his sister from Kansas City Miss Brooks of Carthage David B Catterlin Prairie Grove Ark Henry Wachtman Vera Okla Mr and Mrs Charles Wachtman and son Don of Stillwater, Okla Mrs J B Hille and son Jo Bob and daughter Janet of Collinsville Okla M F Sexton John Sexton Mr and Mrs Ray Sexton of Tulsa Okla Aubrey Richardson Tulsa, Okla Mr and Mrs William McDonald and daughter Cinda and son, Billy of Fairfax Okla and Mr and Mrs William Richardson and daughters, Judy and Nancy of Tulsa, Okla

Mr and Mrs Kenneth Harlan Grand Junction Colo are visiting his father A J Harlan, 808 West Seventh street and his grandparents Judge and Mrs A M Harlan 920 West Broadway

On Saturday evening a picnic was given for the young couple at Liberty Park with all the family present

Mr Harlan is a graduate of the University of Missouri in the class of 1948 and majored in business administration Mrs Harlan is a graduate of Stephens College at Columbia She was formerly Miss Carol Fredericks, of Beloit Wisc Mr Harlan is employed as a meterologist at Grand Junction

Scholarships To M. U. Youths

CHICAGO June 30 (AP) Two university journalism students were awarded $750 scholarships yesterday for a year of graduate study in newspaper circulation management

They are Joseph B Forsee Columbia Mo a student at the University of Missouri and Warren Mattix Saint Elmo Ill, a University of Illinois student

The awards were announced at the annual meeting of the International Circulation Managers Association which sponsors the scholarships each year

Both students will attend the Alma Maters for the graduate work

Forsee has worked in the circulation department of the Columbia Tribune for the last three years

To Colorado Festival

Bushy-haired white-mustached Dr Albert Schweitzer 74 world famous physician author philosopher musician and medical missionary has a benign smile for interviewers as he arrives at New York enroute to Aspen, Colorado At Aspen he will give the main address at the Goethe Bicentennial Convocation and Music Festival. A Frenchman Dr. Schweitzer has spent most of the last 16 years in medical missionary work in French Equatorial Africa. (AP Photo)

THEY GOT BURNED—DON'T YOU! These youngsters injured by firecrackers pledge their support to a campaign to prevent others from doing the same thing They're in Chicago where the Society for the Prevention of Blindness is meeting Left to right: Karen Dryfhout, 6, who lost the vision of one eye three years ago, Bill Kowalski 10, who seriously injured an eye recently while watching skyrockets go off, Mrs Ben Gray, executive secretary of the group, and Gerald Lutton, 10 also hurt recently when a firecracker blew up in his hand

Judge Robins, Of Ark., Dies

LITTLE ROCK Ark June 30 (AP) Associate Justice R W Robins of the Arkansas supreme court died at a hospital here at 7 25 a m today

Judge Robins 81 a native of Conway Ark, had been critically ill since May 1

Although his health became impaired more than a year ago Judge Robins continued his work on the court writing from one to three opinions a week until his second breakdown

The Bible was translated into the Gothic language almost 100 years after the death of Christ

The science of geography is due largely to developments started by Alexander von Humbolt a German scholar born in 1769

Democrat class ads get results!

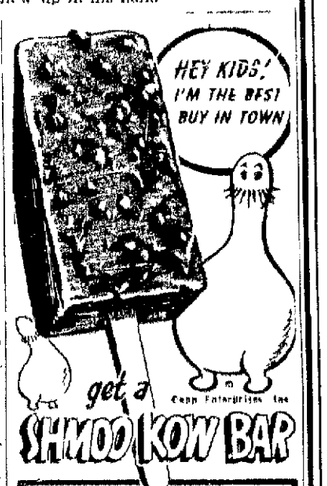

Franklin XX Sealtest Dealers Only

CROWN DRUG STORE

Our "Rave" Dress

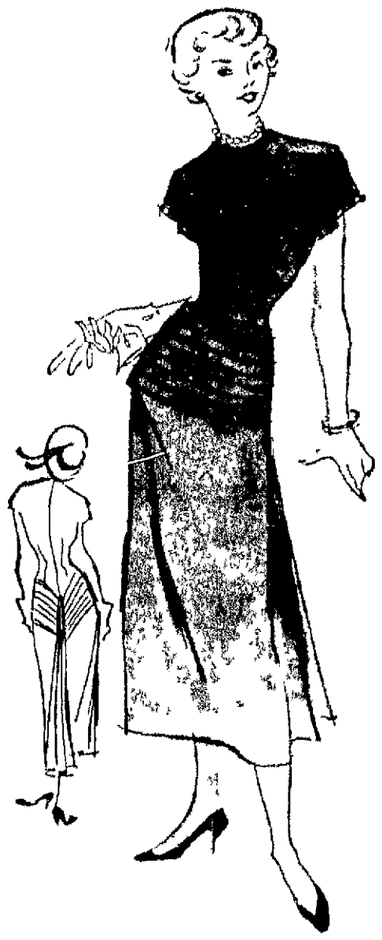

That one beautiful little basic . . . so indespensible to every wardrobe. This one smartly tucked . . . to wear with assurance for every occasion from dawn-time to yawn-time.

$19 95

Shop in Air-Conditioned Comfort.

flowers sedalia

SEMI-ANNUAL

CLEARANCE

STARTS FRIDAY!

Famous Brands

NATURALIZER • LIFE STRIDE

Hundreds of pairs of high grade shoes in many styles including all white summer shoes spectators casuals and also a good selection of reds, greens browns blacks, etc

ONE LOT REGULARLY $9.95 and $10.95 . . . NOW $7.45

ONE LOT REGULARLY $6.95 and $7.95 . . . NOW $5.45

Daniel Green Slippers

Special Clearance!

One lot Daniel Green Comfy Slippers in discontinued styles—Many colors and styles—All sizes! Regularly $4.00 to $5.50 NOW $2.95

John's SHOES

SEDALIA'S SMARTEST FOOTWEAR

107 E. THIRD PHONE 456

John G. Schlaffer

Flower's---

JULY SHOE CLEARANCE

DRESS - SPORT - PLAY SHOES

DeLiso Debs

WHITES—BLUES—BLACK
PATENT—GREENS
VALUES TO $16 95 .....NOW 10.88

SHENANIGANS

Reg. 12.95 . . Now 10.88 Reg. 9.95 . . Now 8.88

GREEN—RED—BLACK—BROWN

Diane Debs

Values to 10 95

5.88

REDS—GREENS
WHITES
GRAY

Town and Country

Values to 9 95

5.88 and 6.88

Red—Green—
Shammy—Domoc
Black—Brown

Buster Brown Teenage SPORT SHOES

Values to 6 95

4.88

NATURAL BRIDGE—White Reg 8 95 NOW 6.88

• MOST SIZES INCLUDED, BUT NOT IN EVERY STYLE

NO EXCHANGES
OR REFUNDS
ALL SALES FINAL

flowers sedalia

NEWSPAPER ARCHIVE®

Russian Says West Failed to Put Over Plan

By the Associated Press

An agreement providing for more freedom of trade between European countries receiving Marshall plan aid was being worked out in Paris today The plan before the organization for European economic cooperation is a compromise between conflicting American and British proposals

The original agreement for setting financial accounts between Marshall aid countries expires today The United States has urged greater multilateral trade Britain was to retain the old system of bilateral trade which makes its easier for her to control her reserves of dollars and gold

It was considered probable that, in deference to Britain proposals for multilateral trade might be watered down with safeguards to shield Britain against losses she fears

82 Persons Killed

The Communist administration in Shanghai announced today that 82 persons were killed and 99 injured in the Nationalist air raid on Shanghai yesterday No foreigners were reported among the casualties Most of the bombs fell in the Chapei district

Soviet Foreign Minister Andrei Y Vishinsky had distributed a lengthy statement to the press in London today claiming a diplomatic victory for Russia at the recent foreign ministers conference He said Russia's firmness forced a western retreat

Largely the statement was in rebuttal to post-conference statement of U S Secretary of State Dean Acheson Vishinsky differed with Acheson on the progress of Marshall plan aid and whether it was Russia or the west who wanted to give the Germans more freedom

Still Stopping Trucks

German police in Berlin reported the Russians are still stopping a number of trucks because of claimed irregularities in their travel papers The British military government has sent a transport official to investigate the traffic snarl The Russians seized 11 trucks yesterday

In Honolulu, CIO stevedores began voting on a proposal to end Hawaii's long strike The proposal to end the 61-day waterfront tieup calls for a wage increase of 14 cents an hour which has been accepted reluctantly by management

Pass State Service Ribbons Bill

JEFFERSON CITY June 30—(AP) The senate passed and sent to the house today a bill to give Missouri veterans of World War II state service ribbons

The bill is sponsored by Sen Milton F Napier (R) of St Louis He said there are about 400 000 veterans in the state He estimated the red white and blue service bars will cost 10 to 15 cents each

LOOIE'S

LOWER PRICES! BETTER VALUES!

Men's Reg 3.39 Cool WASH 28 to 42 DRESS PANTS $2.98

Men's Reg $2.25 WHITE BROADCLOTH FIRST QUALITY DRESS SHIRTS $1.98

Child's Regular $2.29 WASHABLE T-STRAP SANDAL RED or BLUE Molded Rubber Sole Wash Them In Your Washing Machine $1.50

MEN'S WHITE HANDKERCHIEFS Limit 5 to a Customer 5¢ ea

Boy's Fancy Stripe COLORED Reg $2.00 TEE SHIRTS $1.29

Men's $1.39 Blue CHAMBRAY—Full Cut SHIRTS Sizes 14½ to 17 $1.00

Men's Elastic Side ROMEO HOUSESHOE Tan Color $3.77

Men's Leatherette EVERETT STYLE Houseshoe hard sole rubber heel $1.98

• ENJOY A SAFE & SANE 4th of JULY •

Shop Looie's More in Comfort—20° Cooler Inside

103 WEST MAIN LOOIE'S 103 WEST MAIN

For Tops in Egg Production Use M. F. A. Feeds!

M. F. A. CHICK, HOG, CATTLE AND SHEEP FEEDS

Have Proved Successful on Missouri Farms for Years! You Can Always Find an M. F. A. Feed That Fits Your Needs.

BRING US YOUR POULTRY - CREAM - EGGS

M. F. A. CENTRAL COOPERATIVE

212 West Pacific Sedalia, Mo. Telephone 708

Missouri House Repasses Bill To Double State Gasoline Tax

JEFFERSON CITY Mo, June 30 (AP)—The Missouri House repassed today a bill to increase the state gasoline tax from two to four cents a gallon

The measure now goes to Gov Forrest Smith who recommended the big road program in the first place

The bill authorizes the state highway commission to use the money from one cent of the increase to build low type rural roads to "get the farmers out of the mud"

Despite passage of the bill an argument remained as to whether farmers and others will get rebate of the tax paid on gasoline for use in non-highway equipment

Rep Milton Duvall (D) of Pike county and other House members argued the farmers still would have tax free gasoline as under the present law

They said provision for rebates is in a 1943 law that is not repealed by the gasoline tax increase bill

But Senator Floyd R Gibson (D) of Independence author of a Senate amendment taking all provision for tax exemption out of the measure, insisted that it means farmers would have to pay the tax

Rep Floyd Snyder (D) also of Independence tried to get Duvall to hold up action long enough to get a legal opinion on the situation

Duvall refused

Speed-Trap Hideout Was Traffic Hazzard

KANSAS CITY, June 30 (AP) Police have lost one of their favorite speed-trap hideouts behind a parkway shrubbery in a 20-mile-an-hour zone

They jumped out from behind it and stopped John Warington park maintenance superintendent

Warington told them if they didn't stop hiding behind it he was going to have the shrubbery cut down

Yesterday it was uprooted Park Superintendent F V Lewis gave this explanation

A traffic hazard

Licenses From County Court

The Pettis county court this morning approved eight liquor licenses and one license for three pool tables The licenses were issued by James H Green county clerk

The pool license was issued to R L Ream, 211 West Main street License expires December 24 1949

License to Viola Miller for Miller's Cafe 317 West Pettis street for 3 2 beer License expires June 30 1950

Mrs Mary Lou Sublett package liquor license for the Main Street drug store, Main street and Ohio avenue License to expire June 30 1950

Mrs Gladys Flowers for Gladys Chicken Shack, route 1 Sedalia for 3 2 beer License expires July 1, 1950

Jimmie G Woody wholesale beer license for Gast Distributing Co, 1200 East Third street, to expire June 30, 1950

Mary Pine for Bunnies Barbeque 201 South Engineer avenue, for a 5 per cent beer license to expire December 31 1949

Earl E Evans liquor by the drink license for the Green Pastime, 212-214 East Third street License to expire Dec 31, 1949

Eddie Staples, for the sale of 3 2 beer at Eddie's Cafe 261 East Broadway Expires May 30, 1950

Charles E Ellis, for a 5 per cent beer license at Ellis Cafe La-Monte License to expire on July 1, 1950

The court authorized the advertising for bids on King Hill road 49-11, 1 48 miles of grading and surfacing gravel This road is located from Anderson school house to Valda

Only book possessed by Eskimos of Labrador printed in their own language has been the Bible

Eight Polio Deaths in Ark.

LITTLE ROCK, Ark, June 30 (AP)—Poliomyelitis has taken its eighth life in Arkansas

And the disease has stricken 137 persons mostly children

Arkansas authorities said there was no indication of a slowdown in this year's outbreak of the disease

Dr T T Ross, director of the Arkansas health department, has reported the polio situation during the early months of 1949 is worse than it was during the first half of Arkansas' two epidemic years—1946 and 1939

The eighth fatality was Nancy Bird, 16 daughter of Mr and Mrs Samuel Bird of near Pocahontas, Randolph county She died last midnight in an ambulance en route to a Little Rock hospital

Ball Player Received A Salary Increase

ST LOUIS June 30—(AP) Lou Klein today got a salary increase after two weeks' work with the St Louis Cardinals

Klein, the first Mexican league jumper to return to the majors grinned broadly when he signed his new contract offered by Club President Fred Saigh

Neither would say how much of a boost was granted but clubhouse whispers set it at $2 500—which would put Klein's total at $9 000

Since he rejoined the Cards, Klein has played in nine games and has batted 250 Two hits went for home runs

The utility infielder tore up his old contract today in the presence of photographers and said he hadn't expected the pay increase so soon, adding that he was very happy about it

It should be It's retroactive

Defense Rests in Hiss Perjury Trial

NEW YORK June 30 (AP) The defense rested its case in the Alger Hiss perjury trial at 1 15 p m (EST) today

Defense Counsel Lloyd Paul Stryker announced that the defense had completed its case when the afternoon session convened

Just before the luncheon recess federal Judge H Kaufman excluded a psychiatrist's testimony on the mental condition of Whittaker Chambers Hiss' accuser

Adopted Baby Into Roy A. Shoe Home

Mr and Mrs Roy A Shoe 1115 East Fourth street have mailed out announcements reading "A Nod Shoe," to tell their friends that they have adopted a seven weeks old baby girl The baby was adopted and brought home Wednesday She has been given the name of Cheryl Louise Shoe

Mrs Shoe was formerly Miss Hazel Guymon and is the daughter of Mr and Mrs L L Guymon, 1604 South Lamine avenue Mr Shoe is the son of Mr and Mrs T C Shoe 105 East Fourteenth street

Lieutenant-Governor Better

JEFFERSON CITY June 30 (AP) Lt Gov James T Blair Jr was reported resting well at St Mary's hospital here today Blair underwent an operation for a gall bladder ailment and an appendectomy yesterday

Blair's secretary reported he had recovered sufficiently to telephone his office from his hospital bed

Catholics-Communists Rioting

PRAGUE Czechoslovakia June 30 (AP) Roman Catholic and diplomatic sources reported today loyal Catholics are rioting against Communist groups in Slovakia in the spreading church-state conflict

In some areas of intensely Catholic Slovakia it was necessary for Communist authorities to impose martial law for a period of about 60 hours a diplomatic source here said

Nominee For Envoy to Egypt

WASHINGTON, June 30—(AP)—President Truman today nominated Jefferson Caffery as ambassador to Egypt to succeed Stanton Griffis Griffis is resigning

The White House announced the nomination would be sent to the senate later today Caffery has been ambassador to France

Personals

Mrs Charles R Jolly, of Denison Tex, arrived this morning for a visit with her mother, Mrs Mae Moore 410 West Fourth street and other relatives

Mrs Clara Larkin, 1311 East Fourth street has returned home after spending two months with her son Arthur Larkin, in Salina Kas

Mrs Rosa Kirchhoff, of Osawatomie Kas, arrived this morning for a visit with her brother, William J Jens, 1820 South Missouri avenue

Mr and Mrs K P McCrary, 105½ East Sixth street drove to Marshall Wednesday where they spent the day visiting friends

Mr and Mrs Johnny Bluhm, Jr, of Smithton, and Mr and Mrs Ray Hains, of Sedalia, spent Sunday in Kansas City visiting Mr and Mrs Olin Hoehns and family

Mr and Mrs Frank D Leonard, of Houston, Tex, who have been visiting Mr Leonard's mother Mrs Anna E Leonard 621 West Second street left Wednesday for Windsor, where they will visit Mrs Leonard's parents

Mrs S E Bushey and her sister Mrs William Stephenson, 110b½ West Third street have returned home after visiting relatives in Van Alstyne and other points in Texas Mrs Stephenson has been in Texas several weeks and was joined there by Mrs Bushey about two weeks ago Mrs Bushey was accompanied to Texas by her niece, Mrs Myrtle Van Deren of Van Alstyne, who has been in Sedalia the past year.

William Younger, former Sedalian, and son, Michael, of Norfolk, Va, are here for a visit with Mr Younger's mother Mrs Anna Younger 320 East Saline street, and other relatives

Mrs Willis Burlingame and son, Donnie, 1020 East Twelfth street, are spending today in St Louis, where they will attend the ball game

Mr and Mrs William B Rich, 406 Del Whi-Mo court, have as their guest their son-in-law Lieutenant Colonel H S Francis, who is stationed at Fort Clayton in the Canal Zone, in Panama Mr and Mrs Rich will meet him in Kansas City today He will return to Panama Sunday

Mr and Mrs Louis R Walch and children, Jimmy, Billy Dicky and Carolyn of Cedar Rapids, Iowa, will arrive next week for a visit with relatives

Stanley and Charles Walch, 711 West Broadway, have been visiting their uncle and aunt, Mr and Mrs Louis R Walch and family, in Cedar Rapids, Iowa They returned home today and were met in Moberly by their father and brothers Teddy and Tony, and made the trip home from there by automobile

Mr and Mrs Conrad Lang and daughter, Virginia, 1816 East Seventh street, will leave Monday on their vacation which they will spend in Pacific Mo, with Mrs Lang's mother, Mrs Katherine Brandt, and other relatives

Mr and Mrs Lawrence Brill of Marston, Kas, and Mrs R F Bowen of Los Angeles, Calif, spent Wednesday with Mrs Brill's mother, Mrs W J Brill, 316 East Tenth street The group went to Warsaw where they had dinner at the Westview cafe

Mrs G O Hawley, 1100 East Sixteenth street, left recently for a visit with her brother, Herbert Culp San Francisco She plans to return in about three weeks

Mr and Mrs F H Pabst 2300 East Sixteenth street, have as their guests Mr and Mrs Leo Pabst and son Burton, of Highland Park, Mich Mr Pabst is a foreman at the Dodge plant there

Mr and Mrs John Merry and children, Madeline and Paul, of Greenwich, Conn, have returned to their home after a visit with Mrs Merry's parents Mr and Mrs Oscar DeWolf, 503 South Park avenue

Mr and Mrs Oscar DeWolf, 503 South Park avenue have as their guests their son and his wife Mr. and Mrs Howard E DeWolf, of Lansing, Mich, and Mr and Mrs Lester Lake of East Lansing, Mich

Mr and Mrs Verne Gould, of Hollywood Calif, formerly of Sedalia, have returned home after spending several days visiting friends in Sedalia While here they were the house guests of Mr and Mrs A H Wilks, 116 East Broadway

Mr and Mrs Robert Eggers and children, Bobby, Richie and Jamie of Chicago Ill, left Sunday after a visit here with Mr, and Mrs Robert M Fritz, 415 West Sixth street, and Mr and Mrs Fred Fuchs route 1 Sedalia

Mr and Mrs C H Joy 700 West Broadway are leaving Sunday for Canada They will go through Niagara Falls and Montreal then circle back through Canada and Duluth, Minn They will be gone for two weeks

Mr and Mrs Robert Riley returned Wednesday evening from their honeymoon trip into Mexico While in Sedalia they will stay at the home of her grandparents Mr and Mrs W D Smith 405 West Fifth street Mrs Riley is the former Miss Barbara Ann Smith

Should Study Public Works Program

WASHINGTON, June 30—(AP)—Senator Chavez (D-NM) quoted President Truman today as saying study should be given now to a general public works program for use in event of an emergency

The Senator told reporters after a White House talk that the President was not alarmed about the current decline in prices and employment

At the same time Chavez said Mr Truman agreed that some study must be given now to the planning of a program of construction embracing roads dams public buildings and other public works to be ready should an emergency develop in the future

Senate Adopts Basic Parts of T-H Labor Bill

WASHINGTON June 30 - (AP)—The Senate today adopted the second and last part of the labor bill sponsored by Senator Taft (R-Ohio)

The vote on passage was 51 to 42

Thirty-five Democrats voted against passage with seven Republicans opposing it

It contains the basic provisions of the Taft-Hartley act and marked a sweeping victory for the Ohio senator in his duel with the Truman administration over repealing the T-H law

It was a crushing defeat for President Truman, who during the 1948 campaign pledged repeal of the measure

Predicts A Veto

Senator Lucas of Illinois, the Democratic leader predicted before the vote that Mr Truman will veto the Taft bill if it reaches him

Senate passage sent the measure to the House

House action on any labor bill is doubtful at this session

In any event there is a strong likelihood that the two-year-old Taft Hartley act will remain unchanged until after the 1950 elections at the earliest

Accepted A Substitute

Before passage, the Senate accepted by a 49 to 44 vote a Taft-written substitute for all that section of the bill he had not previously gotten amended to his liking

Taft's plan for injunction and plant seizure in "national emergency" strikes was approved Tuesday

Taft's program to make 28 changes in the Taft-Hartley act but preserve its "essentials" now has been substituted for the entire administration labor bill

Preliminary to taking the second section of Taft's plan, the Senate beat down an attempt to nullify all state laws which outlaw the union shop

Need Money for Soil Erosion

—The House of Representatives asked congress today to appropriate more money for soil erosion, small dams and levees

The resolution said the most satisfactory control of floods can be accomplished only where soil erosion on the uplands is controlled by a system of small dams and levees

The resolution called for excluding wherever feasible high dams on the larger streams

Rep Henry Andrae (R) of Cole county offered an amendment which would ask the government not to stop building high dams entirely

He said he did not want to rule out high dams altogether, because they are useful in some cases The amendment was adopted 97 to 5

Rep James P Boyd (D) of Monroe County said the resolution was just a waste of time and congress would do nothing about it anyway

Final vote was 77 to 19

No Action on Rent Lid in Mo.

JEFFERSON CITY, June 30—(AP)—The legislature probably won't take any action on lifting the rent lid in Missouri—at least until fall

A house committee deferred action last night on a bill which would remove all rent ceilings in Missouri With the session just about over, the legislature hoping to go home this week, there will be little time for the committee to reconsider the bill

The decision to lay the bill over came after more than two hours of hearing in the hot, sticky house chamber The biggest crowd to appear before a committee this session—about 350 property owners—swarmed into the capitol, and packed the gallery

Most of the arguments centered around the contention there is no longer a housing shortage and any shortage that might exist would be cleared up if controls were lifted

New Efforts To Save Life

BUFFALO, N Y June 30 (AP)—Lloyd George Inman's lawyer plans new efforts to save the former Missouri farmhand from the electric chair

The attorney, David A White, said he will appeal a decision by State Supreme Court Justice Philip Halpern and ask for a stay of execution if Governor Dewey does not commute Inman's death sentence on a first degree murder conviction

Inman, who came to New York state from Cole Camp, in August, 1947, is scheduled to die the week of July 18 for shooting his father-in-law, William Larson, 58, in Orleans county He was sentenced Dec. 6, 1948

At a clemency hearing Tuesday in Albany, J. Kenneth Serve of Medina, Orleans county district attorney, said Inman is "just an Ozark mountain boy and has inherited their methods of dealing out justice"

Revenge was the apparent motive for the killing Governor Dewey was told that Inman blamed Larson for breaking up his marriage to Larson's eldest daughter, Gladys, 25, and for boasting about illicit relations with Gladys

Inman, before going to New York, was a farmer residing south of Cole Camp

VFW Encampment in Rolla

ROLLA, Mo, June 30,—(AP)—The Missouri department of the Veterans of Foreign Wars will hold its 39th annual encampment here tomorrow through Monday

No Violation Of Law Calling For True Bill

(Continued from Page One)

condition of the Jail is due to the age of the building and not to any failure or neglect of the Pettis County Court or the Sheriff and his staff Our investigation clearly shows that the Pettis County Jail is as clean and sanitary as is possible due to the age and condition of the Jail

"We do find, and are advised by the Pettis County Court that two rooms at the Buena Vista Home (formerly County Home) have been equipped and made available for holding insane persons pending their hearings.

Recommendation

We wholeheartedly recommend to the citizens of this County, that ways and means be devised, and provided for the erection of an adequate, safe and modern place of detention for prisoners, insane persons and juveniles

"This Grand Jury feels, that in view of the fact that there appears to be no violation of the law or other duties justifying its continuance that this Grand Jury should be dismissed herewith and in submitting this report we ask the Court to accept this as the final report of this Grand Jury and that this Grand Jury be discharged"

The report was signed by E R Keller, La Monte, who served as the foreman, and George H Scruton, Sedalia, as clerk

Other members of the jury were Emmett Simms, Green Ridge, Herman Bloess, T A Hurley, R. M Overstreet, John J McGrath, Guy Bailey, Ray Jindel, C R Bothwell and Hugo Sparn, all of Sedalia, and F S Monsees, of Smithton

BIRTHS

Daughter born to Mr and Mrs Frank Griffin, of Smithton, at 6 45 o'clock this morning at Bothwell hospital Weight Eight pounds

Daughter, born to Mr and Mrs Charles Schmidt, 1634 East Fifth street, at 3 52 o'clock Wednesday afternoon Weight Seven pounds, three ounces

Born a son to Mr and Mrs William E Bergfelder, 1214 West Thirty-First street, Kansas City, on Monday morning June 27 Mr. Bergfelder is a son of Mr and Mrs G A Bergfelder, 611 East Ninth street, Sedalia

Ends the First Phase of Case

WASHINGTON, June 30—(AP)—Senator Hickenlooper (R-Iowa) today ended the first phase of his case against the atomic energy commission which he has charged with "incredible mismanagement"

Hickenlooper announced the joint senate-house atomic committee, which has been hearing the charges, that he feels he can proceed no further publicly until the committee has acted in closed session upon some other aspects of his case

He referred to his charges of commission laxity in security matters which the committee has said he must present behind closed doors, some international phases of atomic energy operations, and "certain more or less technical matters"

In the meantime, the commission will present what Chairman David E Lilienthal called an "accounting of our stewardship" beginning next Wednesday

"We will make this succhct, brief and yet comprehensive as possible" Lilienthal said It should not take many days"

"Squire" Ragland Confirmed by Senate

JEFFERSON CITY, June 30—(AP)—B E "Squire" Ragland of Lexington was confirmed by the state senate today to run Missouri system of mental hospitals

Gov Forrest Smith lifted Ragland from his own office where he had handled patronage to become director of the division of mental diseases

He succeeds Dr Otto Mullinax of St Joseph in the $7,500 a year job Dr Mullinax returns to be superintendent of the state hospital at St Joseph, the job he had before coming to Jefferson City under Gov Phil M Donnelly

Redecorating Circuit Court Room

The Pettis County Circuit Court room is to undergo a cleaning and redecorating starting today The redecorating work will be done by J R West, Sr who was awarded the contract by the county court

It is the first time the large room has been redecorated since 1941 Since that time a leaky roof caused considerable damage to plastering and decorations of the room

Home From Convention

Mr and Mrs L Bahrenberg 907 West Broadway have returned to their home after attending the U P A convention held in Philadelphia Pa, to which Mr Bahrenberg was a delegate

Welfare Office Closed Monday

The office of State Division of Welfare, second street and Lamine avenue, will be closed July 4

Reliable Since 1880

McLaughlin Bros.

Funeral Chapel

Ambulance Service

319 S Ohio St Phone 8

OBITUARIES

Mrs. Amelia Neeld

Word was received by employes of the Pittsburgh-Corning glass factory that Mrs Amelia Neeld, of Pittsburgh, Pa, mother of Ray Neeld 820 West Fifth street, had died today She had been ill for some time.

Mr and Mrs Neeld have been in Pittsburgh for the past two months while Mr. Neeld works in the Port Allegeny, plant of the Pittsburgh-Corning corp on a temporary transfer. They had planned to return to Sedalia this week

Mr Neeld is plant engineer at the Sedalia factory Mrs Neeld is survived by her son and one sister.

Edward T. Major

Edward Taylor Major, aged 79, secretary of the Missouri State Fair from 1912 to 1916, died Wednesday afternoon at his home east of Lexena, Kas He had suffered a stroke nine months ago

Mr. Major operated the E. T Major training barn near Lenexa for the last 11 years He was an expert at training saddle horses and rode a gaited horse in the American Royal horse show as late as 1946.

He was born near St Charles, Mo and in 1916 moved to Greater Kansas City He was a member of the Methodist church

He is survived by his wife, Mrs Roberta Major, of the home, four daughters, Mrs Robert C Turner, Mission, Mrs Kelsey Matthews, Kansas City; Mrs. Richard Brown, Independence and Mrs Harold I Snowden, Fontana, Calif, and a son, True C Major, of the home

The body will be at the Newcomer funeral chapel in Kansas City until 10 00 o'clock tonight

Mr Major was a brother of Elliott W Major governor of Missouri from 1912 to 1916

J N Ellis Service

Funeral services for J N Ellis, of Nevada, father of Mrs K L Holdren, 500 South Quincy avenue, who died Wednesday morning, will be held Saturday, July 2 at the Hayes funeral home in Nevada

Dr and Mrs Holdren left Wednesday for Nevada after receiving word of her father's death. He is survived by his wife, Mrs Edith Ellis, and three children, LeRoy Ellis, Mrs Lucille Turner and Mrs Holdren.

Mrs. Edith Kellner

Funeral services for Mrs Edith Kellner, wife of Louis Kellner, who died Wednesday morning, will be held at the Ewing funeral home at 2.00 o'clock Friday afternoon

Rev Sid Mabry will officiate. Friends who will serve as pallbearers are Pete Kellner, Harley Kellner, Fred Kellner, Albert Butterbaugh, Chris Woolery and Vernon Ditton

Interment will be in the Crown Hill cemetery

The body is at the funeral home

Wm. F Bergfelder

William F Bergfelder, 77, brother of Gus A Bergfelder 611 East Ninth street, was found dead at his home in Hawthorne, Calif, early Wednesday morning Death was due to a heart ailment

Mr Bergfelder was born at Branch Siding, near California, Mo, July 14, 1872

Surviving are his widow Mrs Emma Voight Bergfelder, formerly of the Hughesville community, his two sons Oscar and Karl Bergfelder who reside near Hawthorne also two brothers Theodore Bergfelder of Bakersfield, Calif, and Gus A Bergfelder, Sedalia and a sister Mrs H W Haylett, Arkansas Pass, Texas

Funeral services were conducted at 1 00 o'clock this afternoon at Hawthorne and interment made in the cemetery there

Engineers Inspect Pools

Reeves and Schlup, engineers for the two swimming pools under construction were in Sedalia, Wednesday on an inspection tour. The engineers were pleased with the work already completed and told R S Blackwell, resident engineer, that everything is meeting with satisfaction, with the exception of being slowed up on some work due to the wet weather

The bath house floor is nearly ready for concrete pouring at the Liberty Park pool Workers are now in the process of pouring coping on top of the pool wall The coping is used to cover a gutter around the pool and is set as a trim between the pool and sidewalk

Workers have started to set forms for concrete pouring of floors in the bathhouse at Hubbard Park

The Gillespie Funeral Home —D. W. Heckart— PHONE 175

REAPPEARING GHOST—A "spirit" that appears to have made his home on the Groten farm in Lively Grove, Ill, has kept the family virtually sleepless since May 1. The manifestations began with unusual noises and slight house shakings, always after 11-year-old Jerome Groten, above goes to bed The "spirit" has also answered questions with crayon and paper. The Catholic church has taken over the case and will say only "the case is under study." (NEA Telephoto)

Reports Spirit In Farm Home

LIVELY GROVE Ill, June 30.—(AP)—The lively spirit of Lively Grove has quit rattling beds and writing notes at the Tony Groten farm home, members of the family reported

Groten said last week there had been spirit manifestations at his home nearly every night since May 1 The farmer said the "spirit" first was noticed when it knocked on the bed of his son, Jerome, 11, youngest of ten Groten children

The story gained attention when it became known that the Rev. Edward Dahmus, parish priest at nearby St Libory, was making an investigation with the consent of his bishop

The Catholic priest said "unusual occurrences" he witnessed at the farm house near here may have stopped "because the spirit has accomplished its purpose" He did not elaborate Father Dahmus has made a written report to Catholic authorities at Belleville, but has declined to describe what he observed.

Groten said the "spirit" wrote out the word "mass" in the presence of the priest and hurled a pencil at Father Dahmus when asked whether it was a good or evil spirit

This tiny village is about 30 miles southeast of St Louis

Lions Club Has Installation

(Continued from Page One)

past fifty to sixty years He told of the ridiculous and the serious points of various patents, even down to the old Winton automobile which was of the sedan type in which a letter regarding this particular car said "everything has been done for the automobile possible," but Mr Hovey said, "look at this picture of the Winton car of the early 90's and compare it with your own car of today"

Tribute To Officers

In closing his talk Mr Hovey paid tribute to the officers of the club out-going and in-coming, in describing them as leaders of a civic organization with other such groups He told of the good the civic clubs do for their own communities and what the communities expect of them

Mr Hovey was introduced by Joe Ruddick, program chairman

Guests at the meeting were Bob Wollenman, Dover, Mo of J L Van Wagner, Jr; Art Morgan of Ed Smith, Geo Dugan, Jr, Sedalia, of Dr Dave H Robinson, J D. Shaad, of Dr J L Lawrence; M E. Rhoades Sedalia, and Bob Rankin, Tarlington, Wyo, both of Jerry Wells, Joe Wieging, of Jimmy Glenn.

The annual report of all committee chairmen was also given during the meeting

Attention was called to the Optimist club and Lions club softball game which is to be played at the Smith-Cotton high school diamond at 6 15 o'clock tonight

Air-Conditioned

For the comfort of the families we serve—the friends who call to pay their last respects—for those who attend a memorial service—our funeral home is completely air-conditioned with the most modern and efficient air-conditioning equipment available

Ewing Funeral Home

Duane Ewing

PHONE 622

AMBULANCE SERVICE

Flowers Archias FLORAL CO.

PHONE 4600

Fourth and Park Ave

NEWSPAPER ARCHIVE® NEWSPAPER ARCHIVE®

FRIDAY

FRIDAY

FREE! FREE!
To The First 100
FISHERMEN
$1.10 CASTING LURE

Yesser it's ESSER!

SEDALIA'S NEWEST, MOST MODERN HARDWARE STORE

OPENS FRIDAY, JULY 1st.

FREE! FREE!
To The First 100
FISHERMEN
$1.10 CASTING LURE

SPECIAL PURCHASE
HALF HATCHET

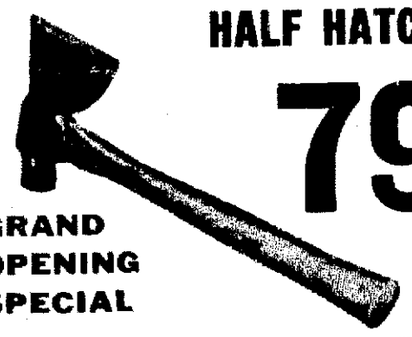

79c

GRAND OPENING SPECIAL

SPECIAL PURCHASE
BALL PEIN
HAMMER

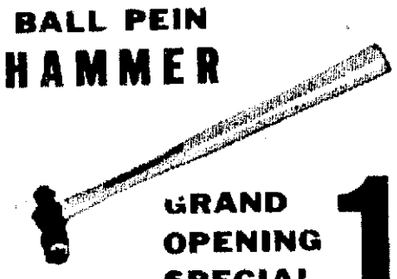

8-oz.
GRAND OPENING SPECIAL **19c**

PRICES AT A NEW LOW
SPECIAL PURCHASE of ALUMINUM WARE

TWO QUART
SAUCE PAN
With Cover $1.69

10" Regular Weight
FRYING PAN
69¢

CAKE PLATE
With Cover ..... 98¢
SEPARATE PLATE ..... 59¢

7" Reg. Weight
FRYING PAN
49¢

2-QUART SAUCE PAN with cover. Lifetime type Adler	$1.69
3-QUART SAUCE PAN with cover	$2.69
OVEN BROILER	$3.49
CHICKEN FRYER	$2.98
5-QUART ROASTER	$2.99
5-QT. COASTCRAFT SAUCE PAN	$1.39
BUN WARMER	98¢
FRYING PAN 10" Adlerware	$2.10
KROMEX OVEN BROILER	$1.69

LAWN AND GARDEN NEEDS!
A Special Purchase
Makes These Prices Possible!

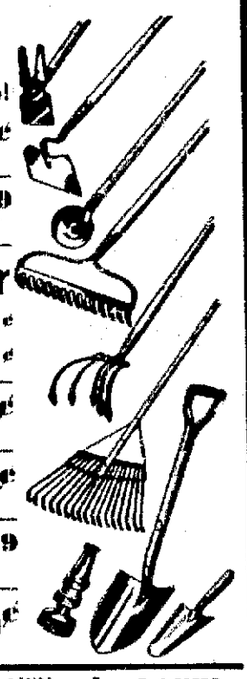

Dandelion Cutter	10¢
Garden Hoe	$1.49
Adjustable Cultivator	
2-Prong	39¢
3-Prong	49¢
Broom Rake	49¢
Boston Spray Nozzle	49¢
Round Point Spade	$2.09
All Metal Garden Trowel	10¢

Large Incinerator	GARDEN SPADE	LAWN SPRINKLER	LAWN MOWERS
Welded Rod Construction. $2.50	4-Prong Ash Handle $2.34	Sturdily Constructed 3 Arm 98¢ 2 Arm 79¢	from $19.75

EVERYTHING FOR THE SPORTSMAN!!

Proof POSITIVE... PRICES ARE DOWN

Hand Grinders

5"x1" Wheel	$1.98
6"x1" Wheel	$3.98

HIGH POWER
Electric Drill

¼-inch Cap	$39.75
¼-inch Cap	$24.95

HAND DRILLS
98¢

ATTENTION DAIRYMEN!
We have a complete line of
Rapid-Flo Filter Discs
No. 2 and No. 3 BOTTLE CAPS

Carborundum

Household Knife Sharpener	49¢
Tool Sharpener	79¢
Scythe Stone 5-Piece Set	79¢

KEYSTONE
32 PIECE
SOCKET SET
½-Inch Drive
$13.75

GALVANIZED
Screen Wire
Available in all widths.
24-Inch 28-Inch
26-Inch 30-Inch
32-Inch

BREAST DRILLS
$2.98

The New Remington Model 48 SHOTGUN 12 or 20 Gauge SPECIAL	Winchester Model 12 12 Gauge Automatic SHOTGUN SPECIAL	GREAT GUNNING BUYS: Daisy "RED RYDER" AIR RIFLE $4.99 BB's 5¢	Remington Model 11 SHOTGUN SPECIAL	Winchester Model 74 22 Cal. Automatic RIFLE SPECIAL
$94.75	$82.50		$93.75	$32.50

BRONZE
Scouring Pads
5¢
(Limit 2)

KAYLAN CUTLERY
STAINLESS STEEL

Butcher Knife	98¢
Bread Knife	98¢
Grapefruit Knife	25¢
Pal Paring Knife	39¢

DOOR CHIMES
AUTHOTONE
Non-Electrical
98¢

Mello Chime
DOOR CHIME
2-TONE ELECTRICAL
$1.98

INSECT SPRAY
BLACK FLAG 5% DDT
Pint 49¢
DED-WEED, 24D
pint 49¢ - ½-Pt. 25¢

IRON CORD
NON-KINK SAFETY CORD

Regular $1.25 EACH	59¢
6-Foot Iron Cord	29¢

Goodyear
STOVE MAT and
DRAIN MAT
REGULAR 86c
Our Price ..... 25¢

Session
Electric Clock
WALNUT FINISH
$3.98

We Have A Complete Stock of
WILSON SPORTING GOODS
See Us About Wholesale Team Prices!

HEDDON LURES
We have a complete stock for you to choose from at
Special prices 98¢ to $1.29

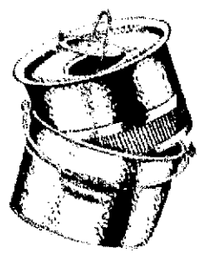

MIN-O-LIFE MINNOW BUCKETS
We now can give you the prices you have been waiting for.
Now $1.79

CASTING RODS

PHANTOM Glass Regular $23.50 Our price	$19.75
HEDDON 'Life Pal' Regular $25.00 Our Price	$21.75

FISHING

TRUE TEMPER WHIPPET	$2.95
DYNAMIS CASTING ROD	17.95
PROFESSIONAL ROD	18.95
PERFECT CASTING ROD	11.75

CASTING RODS

South Bender Regular $13.50 Our price	$11.95
Handi Rod Regular $13.50 Our price	$11.75

FLY RODS

MONTAGUE RAPIDAN Reg. $17.50 Our price	$14.75
MONTAGUE SUNBEAM Reg. $12.00 Our price	$10.75
SOUTH BEND No. 47 Reg. $20.00 Our price	$17.95
SOUTH BEND No. 359 Reg. $15.00 Our price	$13.25

REELS

Pflueger Supreme	$32.50
Pflueger Summit	$13.75
Pflueger Nobby	$11.75
Pflueger Akron	$8.95
Langley Castrite Regular $6.75 ONE DAY ONLY	$5.49

OUTBOARD MOTOR
NEPTUNE 10-H.P.
Regular $226.00 Our price $159.50

118 West Main

Yesser it's ESSER

Don't Hesitate
Phone 68

NewspaperARCHIVE®
NewspaperARCHIVE®

KILROY'S ARMY STORE

123 E. THIRD ST. TELEPHONE 300

July 4th Super Bargains!

SAVE ON CLOTHES FOR PLAY

VISOR CAP

Tan, water repellant
Poplins with Sun Visor
Regular 98c value -
A real steal at . Friday and Sat!

79¢

Sport Shirts $1.69

Cool ship-shape Sport Shirts in assorted popular colors short sleeves. Reg. $1.98—only Fri. Sat.

SUMMER Shoes — Cool ventilated with perforations. Fine soft top Quality Leather. Save $2.00 on this fine $7.95 shoe. Friday and Saturday $4.98

Khaki Pants or Shirts Regular $2.15 1.98

Dungarees Boys' Blue Denim Sanforized Reg. $1.69. Friday and Saturday $1.29

Swiss Wrist **Watches**
$4.99

Navigator Style **Sun Glasses**
$1.69

CANVAS COTS
Genuine Army
$3.93

Insect Repellant
Genuine Govt
Really keeps them off, but 15¢

Jewel Time Type **WRIST WATCHES**
SPECIAL VALUE SAVER
19.95

Air Corps Cost $80.00
$19.95

Rubber Boats
Complete with carrying case, paddles

FISHING ROD & REEL Reg. $5.77. Friday and Sat. $4.98

Army Type **FIELD GLASSES**
3 Power
Tel MM Lens
$5.95

CAMERAS
All Types from
$3.98

Life Preservers U. S. Navy 98¢

"LPM" Remember Kilroy's "Low Profit Margin" Means Savings for You!

Sound Platform Planks!

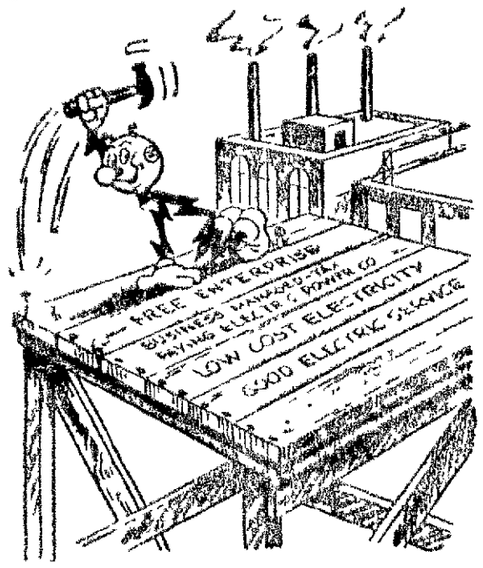

The utility services of Missouri Public Service Corporation are the products of the American way of doing business. The United States with only [illegible] per cent of the world's population in 1944 produced about 40 per cent of the world's electricity. The privately operated, business managed utilities like this one were responsible for far greater percentages of the electricity produced during that time and tremendous expansions of production by all of these privately owned companies guarantee there will be no shortage of electric power in the foreseeable future.

This American way of doing business is what has made this country the acknowledged world's leader not only in electricity but in liberty, freedom and a higher standard of living for its citizens than any other country at any time has ever known.

Building for present and future needs of communities served is a continuing long range program of this company.

Remember your costs for electricity are still less than before the war.

Missouri Public Service

The Daily Washington Merry-go-Round

by Drew Pearson

(Copyright 1949, by the Bell Syndicate, Inc.)

WASHINGTON.—When Secretary of State Acheson got back from Paris he expected his thanks to Vice President Barkley for his help at the foreign ministers' conference.

Barkley was surprised. It was news to him that he had been helpful.

Acheson then explained:

"At the last of the Paris conferences there was a wild row. The French and British were trying to annex Western Germany. But Germany contains the Russian zone of occupation. So the secretary of state decided to fly home the foreign ministers of France and Britain with some of Alben Barkley's famous stories.

"As soon as the French and British foreign ministers found themselves having a hard time keeping a straight face, Acheson told every Barkley joke he could remember. The ministers didn't even have time to discuss annexation. They just packed up and went home."

Barkley's Latest

One of the latest Barkley stories concerns a Kentucky farmer who helped him get elected to the house of representatives a quarter of a century ago. After the election the farmer came around to tell him:

"I want you to know that I sweat like and almost died for you. There isn't anything I wouldn't do for you, and all I want is a little help from you."

Now that Barkley was elected to the senate, and in his friendly manner, he called him and said:

"I want you to know that I sweated like and almost died for you, and I think you're going to be a great senator. There isn't anything I wouldn't do for you, and all I want is a little help from you."

Finally, when Barkley was elected vice president of the United States, his friend came back and this time he said:

"When you were elected to the house of representatives I did my bit to help you. When you were elected to the senate I went down to line up votes for you. I also sweat, I bled and almost died to have you vice president. Now I want you to do something for me."

"What is it?" asked Barkley, worried.

"Help me to get my unemployment papers."

Since the much-publicized battle of the B-36 and navy jet fighter planes, it has not yet occurred to the air force that it has decided to fight a secret B-36 test in its own.

These tests have been staged at Muroc Base, California, and so far jet planes have theoretically shot down with cameras, guns the mammoth plane which is scheduled to carry the atom bomb in case of war.

However, this does not yet mean that the jet fighters are superior to the big bombers. So far the B-36 has not yet been hit by, but has merely tried to escape jets. Since the bombers' guns have a range 800 yards greater than the jets, the final result may be different.

The tests have also demonstrated that it is difficult to hold the jet fighter steady enough for accurate firing at an altitude of 40,000 feet. In contrast, the B-36's guns are on a more stable base and can shoot better.

It is also significant that the air force has ordered its lightning-speed F-86 in the speed test—a plane that holds the world's speed record and can outfly the navy's Banshee.

Note: The F-86 was piloted in the Muroc test by Captain Chuck Yeager.

Judith Coplon Case Almost Dropped

The inside story of the Judith Coplon case is that at one time the justice department almost dropped the investigation.

Chief inspector Hardy, the good-looking young government girl, picked up Coplon early on a high-voltage espionage charge. The FBI had a tip-off about the story and overheard Judith Coplon's name mentioned during a conversation.

Making a routine check of her room, the FBI found that she was working in the justice department, and put her under surveillance. This all began shortly before Christmas. The surveillance soon showed that the young lady was spending nights in the apartment of another justice department official, F. P. Shapiro. She brought her suitcase from his apartment to the office next morning and probably took government documents away in it at night.

A loyalty check was made of Shapiro, which turned out O. K., and the justice department then figured it was wasting money shadowing Miss Coplon. It almost decided to drop the case. In the end, however, the surveillance was continued for another two or three days.

It was the very next day and after spending the night with Shapiro, that Miss Coplon went to New York to meet her Russian boy friend, Gubitchev.

Repentant Nazi

The U. S. Army has strange ways of doing things.

Only Nazi defendant to plead guilty and turn state's evidence at the Nuremberg trials was Ernest Wilhelm Bohle, who was finally acquitted of war crimes or crimes against peace and humanity, but was sentenced to five years for being an SS man.

Believe it or not, the army has now imprisoned Bohle with some of the hard-boiled SS life-termers against whom Bohle testified. As a result he is in danger of his life.

When Bohle was first sentenced to Landsberg prison he was actually put in solitary confinement, usually reserved for those waiting death. The cells have no ventilation, and Bohle was denied exercise and the right to shave. Other war criminals were treated more leniently.

Following protest, Bohle has been assigned to hard labor, but is under the constant threats from other SS prisoners.

Representations by the American civil liberties union to the army on this have undergone unheeded.

Diplomatic Pouch

The French and British fleets are forming a secret rendezvous off the French Riviera today (June 30) to test out very important new radar equipment. At one point during the Paris conference when Vishinsky called Acheson aside and said: "Mr. Vishinsky, I didn't come to Paris to dance a diplomatic minuet. I came here to get something accomplished." Vishinsky immediately went back to real work.

The flag should be displayed during sunshine only, not at night.

Marseille, originally known as Masilia, was founded in 600 B. C.

Democrat class ads get results!

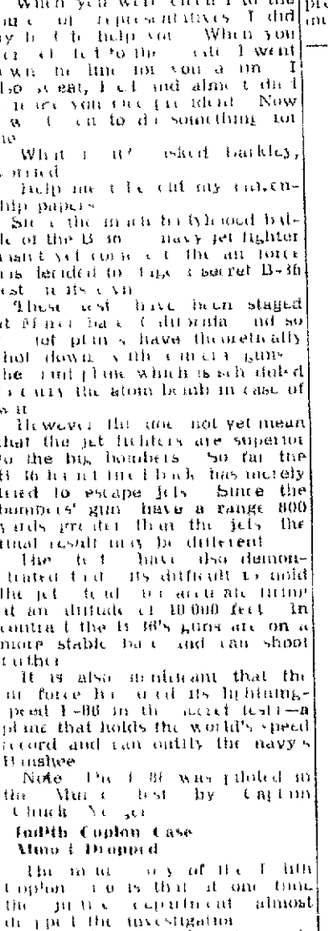

Careful, Harry, You'll Give Him Heart Failure

U. S. TREASURER—Mrs. Georgia Neese Clark (at v.) of Richland, Kan., is the 35th woman to be appointed treasurer of the United States, succeeding Williams A. Julian.

Pythian games were established at Delphi, Greece, in 586 B. C.

48 Hour **Photo Finishing** 48 Hour

Leave Your Roll Film Mon. Pick Them Up Wed.

LEHMER STUDIO
518 South Ohio

A SERVICE INSTITUTION

To serve deserving people well is our outstanding desire always.

Avail yourself of any of the following services:

LOANS for the betterment of yourself, your home or progress of your business

COMPLETE AUTOMOBILE FINANCING We take care of the details for the purchaser.

FINANCING All types of time-payment financing

SAFE DEPOSIT BOXES Insured no waiting.

CHECKS CASHED for factory and shop

SAVINGS at better than average interest rates, employees

INVESTMENT NOTES 5-year at 4% interest.

TRAVELERS CHECKS
MONEY ORDERS
NOTARY PUBLIC

You Are Welcome Here. Convenient Hours: 9 a.m. to 5 p.m.

SEDALIA INDUSTRIAL LOAN AND INVESTMENT

YES, WE HAVE IT! ANYTIME! Canadian Ace BREWING BEER & ALE

Mallsberger SERVICE STATION Cole Camp, Mo.

Canadian Ace Brewing Co., Chicago, Ill.

The BIGGEST BARGAINS IN TOWN . . . DURING

THRIFTY SHOPS 19th ANNIVERSARY DRESSES

STOCK UP during this Great Event . . . and SAVE as never before! Every VALUE is guaranteed to SAVE YOU MONEY!

NYLONS
Extra Fine First Quality
54 gauge
Reg. $1.95 Val.
15 denier
Manufacturer's sacrifice permits us to offer you these Extraordinary Fine VALUES at this sensational LOW, LOW price.
$1.09

BRAND NEW SUMMER STYLES
Bembergs, Rayons, Cottons and Butcher Linens, many Schlifli embroidered — and ALL sensationally priced to give you unheard-of Value!

PRICED AT COST....AND EVEN BELOW COST!

BLOUSES
Choice of prints, solids and sheers and Off-the-shoulder styles.
$1.

MIDRIFFS
Take 'em away at this "give-away" price!
88¢

HALF SLIPS
Richly Laced. In choice of styles and colors.
88¢

Luxuriously Laced
MULTIFILAMENT CREPE SLIPS
"An unheard-of LOW PRICE for so much Value!"
$1.88

PANTIES
Regular 69c
2 Bar Tricot
2 for $1.

LAST MINUTE Special
Shorts and Pedal Pushers
NOW
$1.99

THRIFTY SHOPS
AIR-CONDITIONED
120 SOUTH OHIO ST.
Thrifty has the values

NEWSPAPERARCHIVE®
NEWSPAPERARCHIVE®

PAUL BUNYAN ARRIVES — Marion Negaard, of Chicago, sits on the knee of the giant statue of Paul Bunyan, set up in North Western R. R. exhibit at Chicago Railroad Fair.

Promotion Is Given Newsmen

ST. JOSEPH, Mo., June 30—(AP) the St. Joseph News-Press Wednesday announced the promotion of two staff members of that paper.

Merrill Chilcote, news editor for 14 years, becomes managing editor and Harold Slater, political writer for 17 years, will be city editor.

Slater has been on a leave of absence since January 1, serving as secretary to Rep. Phil Welch at Washington. Slater will return here July 1.

Chilcote has been with the News-Press since 1926, and Slater since 1927.

Through coincidence Chilcote will become both a managing editor and the editor and the publisher of a newspaper on July 1.

He has purchased the Nodaway County Tribune at Maryville from his brother, M. W. Chilcote, who is returning to California for his health. Chilcote said he would name an editor of the Maryville publication in a few days.

CRANE STAYS FOR DINNER—Captain, a sargus crane born in South Perth, Australia, Zoo, has dinner with bird expert Bert Horwood, and Jennifer Stanley, the curator's daughter.

United States Senate this year?"

"No," he said flatly

Dewey said he expected to make an interim appointment of a senator "in the near future."

The governor declined to mention names.

Wagner resigned his Senate seat yesterday. He has been ill for over two years.

Moves To Sedalia

Mr. and Mrs. Louis Balke, formerly of Nevada, Mo., moved to Sedalia on Monday and are now residing at 602 West Sixth street.

Mr. Balke had been employed for eight years as a shoe repairman in Nevada, and will be employed in Sedalia in the Heuer Shoe store repair department.

Twenty-nine states have counties named Washington.

President Coolidge's full name was John Calvin Coolidge.

ABSTRACTS OF TITLE

To all Land and Platted Lots in Pettis County

THE LANDMANN ABSTRACT AND TITLE COMPANY

Telephone 51 — 112 West Fourth Street

HAIR FALL STOPPED
DANDRUFF ELIMINATED
BALDNESS PREVENTED

FREE CONSULTATION

3 Days Only

Weldon Williams

Trichologist

direct from our Minneapolis headquarters will be in

Sedalia

at the

Bothwell Hotel

Thurs., Fri., Sat., June 30, July 1, 2

Daily 11 to 8:30

Prove to yourself that hair disorders can be corrected. A free scalp examination and advice in private for both men and women.

FROMMES

SCALP SPECIALISTS

Pronounced Frō Mēz

INQUIRE AT DESK FOR ROOM NUMBER

● Community News from

Sweet Springs

By Mrs. Roy Meyer

Mrs. Charles R. Parsons and daughter left Thursday for New York for a visit with her sister and brother-in-law, Dr. and Mrs. William Shaw.

Miss Bonna Miller of Muskogee, Okla., and Miss Winna Miller, of McAllister, Okla., came Tuesday to spend the summer vacation at their home here.

Mrs. J. D. Robbins and daughter, Lorianne, and sons, David and Richard, of Kansas City, are guests of her parents, Mr. and Mrs. Marshall Parsons.

Mrs. John C. Hagan and Mrs. Jesse Hartman have returned after a visit with their sister and husband, Mr. and Mrs. J. E. Sparks and family at Kalispell, Mont.

Mr. and Mrs. Herman Reinwald have named their baby, Linda Kay.

Mr. and Mrs. Jake Gerken have named their baby, Morris Dean.

A daughter was born to Mr. and Mrs. Sterling Molloy, June 18. She was named Donna Joyce.

Mr. and Mrs. Vic Crowder announce the birth of a daughter born at Fitzgibbon hospital at Marshall.

While vacationing, E. C. John plans to visit his son and family at Moberly, his daughter at Union and attend the ball game at St. Louis.

Mrs. Roy Dunnell announce the engagement of her daughter, Miss Jessie Donnell to Elmer Arnsperger of Salisbury. The wedding will take place in September.

Miss Carolyn Berry, daughter of Mr. and Mrs. Charles Berry, who has been a student at Christian College in Columbia, for the past year was presented the Junior Art Award for 1948 and 1949.

The body of Pvt. Norbert Willie, son of Mr. and Mrs. George Willie, who was killed in Germany, July 23, 1945, arrived in Marshall, Tuesday. Military services were held, Wednesday afternoon at the Parker funeral home.

Mr. and Mrs. Paul Wylie received word of the graduation of their son, J. E. Wylie from Oregon State College. He was an honor student, and majored in forestry. He was elected to the Phi Kappa Phi, National Scholastic Honor Society, Sigma Xi, National honor society and had the highest ranking in the Honor Society of Forestry. He has a position for the summer in the state experimental forestry station near Powers, Ore. Mrs. Wylie and son, Paul are with him.

Twenty-seven from Saline county have registered for summer session courses at Central Missouri State College. Those who have registered from Sweet Springs are: Bonnie D. Widder, Mary Francis Blain, Marie Wylie, David James Parsons, Marion Meyer, Hazel Blair and Tommie J. Anderson.

Mrs. Joy Payne entertained a group of children at her home, Saturday afternoon, celebrating the fifth birthday anniversary of her daughter, Nancy. Guests were: Carrol Anne, Eddie Smith, Betsy Wall, Sherry Lou Baker, Nancy Carol Driver, Marjorie Nichols, Carol Anne Scrivner, Wayne Wallhausen, Junior Ballenger and Chris Mueller. Outdoor games were enjoyed. Mrs. Payne served refreshments.

Miss Carolyn Berry left Tuesday for Camp Harriet Harding at Louisville, Neb., where she will be one of the camp counselors for several weeks. She was accompanied by her parents, Mr. and Mrs. Charles Berry and her sister, Miss Marjorie Berry, who visited points of interest in Nebraska before returning home.

Mr. and Mrs. Oscar Fricke and children, of Sweet Springs, were dinner guests Sunday of her parents, Mr. and Mrs. Elmer Wahr of Higginsville, Mo.

Junior Krause, son of Mr. and Mrs. Arthur Krause, and Mrs. Wilma Jean Scott, daughter of Mr. and Mrs. Charley Hemme, were married Sunday evening.

Dewey Not Be In Senate Race

ALBANY, N. Y., June 30—(AP)—Gov. Thomas E. Dewey Wednesday definitely eliminated himself as a prospective candidate to succeed U. S. Senator Robert F. Wagner, veteran new deal Democrat.

Dewey, the defeated GOP presidential candidate last fall, was asked at a news conference:

"Do you plan to run for the

MANY NEVER SUSPECT CAUSE OF BACKACHES

This Old Treatment Often Brings Happy Relief

When disorder of kidney function permits poisonous matter to remain in your blood, it may cause nagging backache, rheumatic pains, leg pains, loss of pep and energy, getting up nights, swelling, puffiness under the eyes, headaches and dizziness. Frequent or scanty passages with smarting and burning sometimes shows there is something wrong with your kidneys or bladder.

Don't wait! Ask your druggist for Doan's Pills, a stimulant diuretic, used successfully by millions for over 50 years. Doan's give happy relief and will help the 15 miles of kidney tubes flush out poisonous waste from your blood. Get Doan's Pills.

NOMINATED — Mrs. Perle Mesta (above), Newport, R. I., and Washington, D. C., society leader, has been nominated by President Truman to be Minister to Luxembourg.

ELECTRIC FANS

Buy your electric fan now!

Lowest Prices.
Standard Guarantee.

8-inch Eskimo
STRAIGHT FAN
$4.75

10-inch Eskimo
STRAIGHT FAN
$7.95

10-inch Eskimo
OSCILLATING FAN
$9.95

8-inch Zero
STRAIGHT FAN
$3.95

Hoffman Hdw. Co.

Phone 433

YES, WE HAVE IT... ANYTIME!

Canadian Ace

Brand BEER & ALE

MADE IN U.S.A.

Moonlight Pavilion

Cole Camp, Mo.

Canadian Ace Brewing Co., Chicago, Ill.

Montgomery Ward

218-222 SO. OHIO — PHONE 3800

PROOF! You save more at Wards

Rayon Crepe Slips! Reg. 1.98

While They Last! **1.29**

A "more for your money" value at its best! 4-gore style, French-type rayon crepe slips, luxuriously trimmed with lace—at these special savings! Cut to fit smoothly and comfortably. Pink, white or blue. Sizes 32-42.

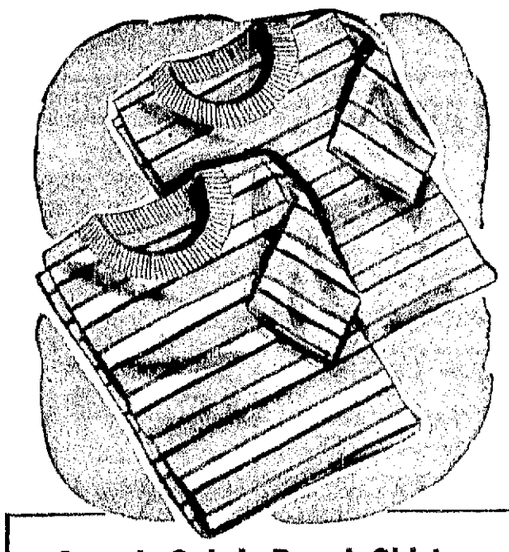

Smash Sale! Boys' Shirts

Regularly 79c **57c**

Just when you want them for Summer "extras"! Sturdy combed cotton knits featuring popular colors . . . eye-catching patterns. A top value! Prep sizes 10 to 18.

● Reg. 69c Cotton Knits in sizes 4 to 8.....57c

Girls' Denim Shorts, Knit Shirts

Your Choice **97c**

Reg. 1.49 knit shirts are striped combed cotton. Reg. 1.39 boxer style shorts; elastic waist, trim cuffs, bright red stitching. Durable, Sanforized faded blue cotton denim—maximum shrinkage 1%. 7 to 14.

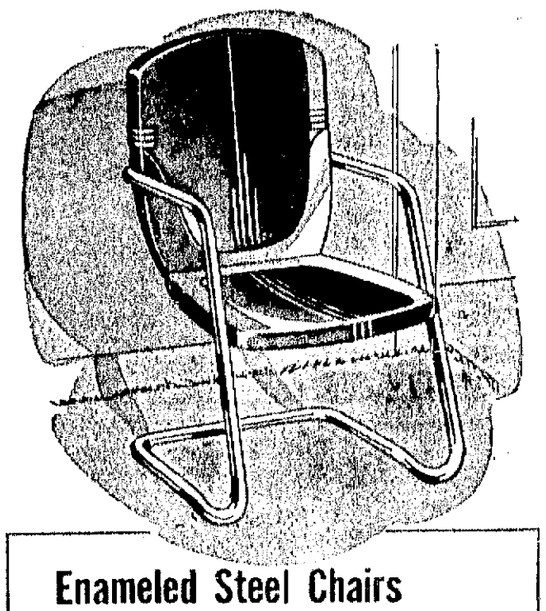

Enameled Steel Chairs

Reduced to **3.88**

Buy several now—save dollars more! Rugged all-steel construction . . . weather-resistant baked-on enamel finish . . . choice of cool summer colors. Shaped seats and backs with smooth rolled edges—no snagged hose!

Men's Cotton T-Shirts

Regularly 75c **54c**

Finest quality combed cotton knit shirt for work, or all-round wear. Full action cut for added comfort, with crew neck and quarter sleeves. All men's sizes. Buy several today in Wards Sporting Goods Department!

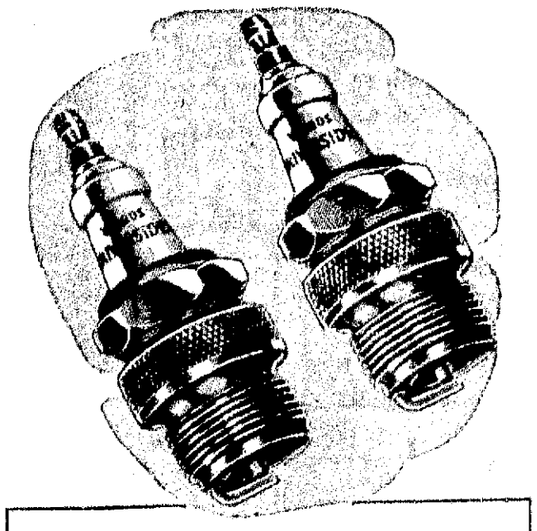

Ward Spark Plugs Reduced

Regularly 45c **29c**

NOW get Wards famous Riverside spark plugs at this amazing low price! Guaranteed to give you performance equal to any plug regardless of price. You get extra gas savings—quicker starting. Save 96c on a set of 6.

NEWSPAPERARCHIVE®

TIME FOR A HOLIDAY 4 and Time to Save at CROWN!

CROWN'S BONUS COUPON

KWIKPOUR **Picnic Jug**

$3.00 Value With Coupon

$1.79 You'll need one for the Fourth!

Limit One

Popular **CIGARETTES**
- Old Gold
- Camels
- Chesterfields
- Regents

And Others

$1.69 Carton

10c 12 x 12 Muscogee **WASH CLOTHS** COLORED BORDERS

15 for 99c

Limit 15

35c **CARTER** Liver Pills 19c

$1.35 **SIMILAC** Big Tin 81c

50c Qualipak **Mineral Oil** Pint 19c

40c Qualipak **Turpentine** Pint 23c

23c **B. C.** Headache Powder or Tablets 15c

4 ounces **GERBER'S** Olive Oil 23c

$1.00 FOREVER AMBER **LIPSTICKS** Choice 49c plus tax

10c STRONGHEART **DOG FOOD** 3 Cans for 23c

75c **Listerine** ANTISEPTIC 47c

DeNicotea **CIGARETTE HOLDER** Filters the smoke $2.00

Lord Clinton **BOX CIGARS** For mild smoking pleasure. Box of 50 $2.19

Ritepoint **LIGHTER** Visible fuel supply $3.75

Eversharp **SCHICK INJECTOR** BLADES 20 for 73c

Dr. Scholl's **ZINO PADS** For corns, callouses & bunions 33c

MEDS The Modess Tampon Sanitary Protection Box of 10 35c

Rx — Only the freshest of drugs and only skilled hands fill your prescription at Crown

PICTURE YOUR HOLIDAY

Crown has the equipment you need . . . at low prices!

ANSCO Shur Shot Jr. **CAMERA** Easy to operate — $4.95

BROWNIE Target Kodak 620 $6.35

BROWNIE Target Kodak 616 $7.50

EASTMAN or ANSCO all weather

No. 127	32c
No. 120 or 620	38c
No. 116 or 616	40c

Quality **Photofinishing** Leave your films at Crown for Fast Service

Take along this **GADABOUT CASE** $1.29 plus tax

$2.50 VALUE

You'll like the makeup mirror in the top. It's smart to carry and looks it. Compact, yet roomy.

COLGATE'S New Ammoniated **TOOTH POWDER**

Amazing new scientific formula that helps you combat tooth decay! Refreshing, minty flavor plus foamy, cleansing action.

50c SIZE 43c

BLACK FLAG SUPER INSECT SPRAY

16 Ounces 49c

Gets rid of all those common household pests quickly

TEK 1c SALE Get 3 Tek TOOTH BRUSHES for only 99c in individual travel cases

Knapp-Monarch **MAGIC-MIST INSECT BOMB**

Kills 'em quick and so handy to use by pressing the button $2.95

Don't Forget **ALKA-SELTZER** On the Holiday! Take a couple of packages with you for headache or indigestion. 60c SIZE 49c

CAN'T SLEEP Take Mile's **NERVINE** And get your rest. $1.00 Value 83c

The World's Finest Clothesline!

Kordite Clothesline

100 FEET $1.95

50 Feet 98c

Wipes clean with damp cloth

Almost no stretch

Withstands all weather

Far superior to any cotton line! Twice as strong — wears five times as long. Made of plastic with steel innercore.

It's $2 to $1

You Get Easiest Shaves Ever or DOUBLE YOUR MONEY BACK!

Buy a **GILLETTE** *Super-Speed* RAZOR and 10-Blade Gillette Dispenser $1.00

$1.30 Value

ZIP! - It's Loaded

GUARANTEE: Buy a Gillette Super-Speed Razor Set for $1.00. Use two blades. If you don't enjoy the easiest shaves ever, return razor and unused blades to Gillette Safety Razor Co., Boston 6, Mass., with explanatory letter, and get $2.00—*double your money back.*

THIS OFFER EXPIRES JULY 31, 1949

QUICK RELIEF FROM SYMPTONS OF DISTRESS ARISING FROM STOMACH ULCERS DUE TO EXCESS ACIDS

Free Book Tells of Home Treatment That Must Help or It Will Cost You Nothing

Over two million bottles of the WILLARD TREATMENT have been sold for relief of distress arising from stomach and Duodenal ulcers due to Excess Acid — Poor Digestion, Sour or Upset Stomach, Gassiness, Heartburn, Sleeplessness, etc., due to Excess Acid. Sold on 15 days trial — your money back unless thoroughly satisfied.

Ask for "Willard's Message" Which Fully Explains This Treatment — Free!

Crown's Treat of the Week!

BLACK COW SODA 20c

Made with Root Beer — 2 big dips of Franklin's XX Sealtest Ice cream. We'll bet you like it.

Serve **ICE CREAM** the Fourth.

Choice of popular flavors. Sealtest packages

Pint 28c Quart 55c

SAFE & SANE FIREWORKS

Wood Base **Fountain** 10c & 15c

Vesuvious **Fountain** 10c

Spiked **Fountain** 15c & 25c

Sparklers No. 8 Gold 8 in box 10c; No. 20 Gold Parade 20 long 10c; No. 10 Gold 12 in box 10c

Torches Red or Green 10c

BOX FIRE Red or Green 10c & 20c

Wheels 2 cup wheels 10c; No. 2 Driver wheel 20c

Roman Candles 5 Ball Candles 10c 3 for 25c

Fire Crackers 80/16 Mermaids Two inch 5c; Salutes 3 for 5c

SKY ROCKETS 2-oz. 10c 6-oz. 30c

PLASTI-LINER Easy to Use Strips

ONE APPLICATION Makes False Teeth Fit For the Life of Your Plates

If your plates are loose and slip or hurt, use this amazing pliable non-porous strip to refit them yourself for instant and permanent comfort. It's easy. Just lay the strip on your upper plate or lower plate, then bite and it molds perfectly. Hardens for lasting fit and comfort. Helps stop the embarrassment of slipping, rocking plates or the misery of sore gums. Eat anything and talk freely without fear your teeth will loosen. Ends forever the mess and bother of temporary applications that last only a few hours or months.

EASY TO RE-FIT AND TIGHTEN FALSE TEETH

PLASTI-LINER is tasteless and odorless. Won't injure your plate. *Guaranteed to give satisfaction or your money back.* Removable as per directions. Users say: "Until I used Plasti-Liner I used several kinds of liners without success. *Now I can eat anything.*" H. H. M. "My plates are now *better fitting than new.*" E. H. C. Plasti-Liner for one full case $1.25

TAKE OFF FAT the AYDS way NO DIETING! 35-DAY SUPPLY, $2.89

"Old at 40, 50, 60?" — Man, You're Crazy

Forget your age! Thousands are peppy at 70. Try "pepping up" with Ostrex. Contains tonic for weak, rundown feeling due solely to body's lack of iron which many men and women call "old." Try Ostrex Tonic Tablets for pep, younger feeling this very day. New "get acquainted" size only 79c.

Vacation Reading **POCKET BOOKS**
- Burned Fingers — by Kathleen Norris
- Lost Stage Valley — by Frank Bonham

And many other new titles

Choice 25c

TAMPAX Sanitary Protection

Regular, Super or Junior BOX OF 40 $1.19

NO BELTS NO PINS NO PADS NO ODOR

MODESS IS SAFE AND COMFORTABLE

Box of 12 33c

False Teeth Users— **WHY SUFFER** Something New at Last— SEALTITE Comfort Dental Pads for Lower Plates

Designed to make your plate fit tight, enable you to eat with comfort. Odorless, tasteless, does not stick to plate or gums. Not a liquid, paste or powder. Thousands using them.

20 PADS $1.00

One-Spot Flea Killer — KILLS ... BUST ON ONE SPOT

CLIP CROWN COUPONS Save More!

BREATHETTES Keeps your breath sweet. Kills odors of tobacco, liquor, onions, garlic, etc. 25c 10 tablets

FASTEETH Alkaline Dental Plate Powder 60c Value 55c

HOLIDAY PIPE MIXTURE Pocket Packs 13c

Stomach Upset? Take **PEPTO-BISMOL** $1.25 Value $1.09

UNGUENTINE Will relieve that sunburn. In handy tube 59c

25c **PRO-PHY-LAC-TIC** TOOTH BRUSHES 2 for 39c

CROWN COUPON **POWDER PUFFS** Wrapped in cellophane 4 Puffs for 12c Limit 12

CROWN COUPON **ICE TEA TUMBLERS** Decorated design. 10 oz. size 2 for 15c No Mail Limit 8

CROWN COUPON "SAY WHEN" **JIGGERS** For all types of imbibers 2 for 13c Limit 8 No Mail

CROWN COUPON SHOWER OR **BATH SPRAY** No. 720 50c Value 23c Limit One

CROWN COUPON **TABLECLOTH COVER** Of clear plastic. 79c Value 25c Limit One 55 x 54 inch

KOTEX Wonder-form BELT 31c

Blue-Jay CORN PLASTERS Helps relieve the corn 30c

NewspaperARCHIVE® NewspaperARCHIVE®

TH

STOP·SHOP·SAVE CROWN DRUG STORES

WE RESERVE THE RIGHT TO LIMIT QUANTITIES

Save On These — Here They Are!

WE'RE NOT CLAIMING THE CREDIT

- although we've plenty of reason to celebrate at Crown. Our continued growth and expansion means we're pleasing our customers and we're proud of the tradition of leadership we've established in 28 years of operation.

And yet we don't claim all the credit. We realize that any success we've enjoyed is a direct result of our American free enterprise system which allows us to serve you in the way we think you'll like best and at the same time allows you to shop when and where you please.

Amid the noise and excitement of a 4th of July holiday it's well for Americans to pause and reflect on the real significance of our Independence Day. It stands for something not available in a good many other countries. Let's keep it in America!

15 x 26 Inch Muscogee **TOWELS**

Choice of colored borders. Stock up for your Holiday guests

6 for only 99c

PRICES GOOD FRI. SAT. SUN. and MON. 4 Days

CROWN'S BONUS COUPON

PICNIC BASKET

All metal — easy to carry. $1.98 Value Only **69c** With Coupon Limit One

Holiday Beauty Needs

New Economical METHOD OF APPLICATION

GOLDEN BEACH SUNTAN OIL

FOR EASY APPLICATION AND *EVEN TAN* with the *Smooth-on-puff*

Simply stroke the skin gently with the puff. It leaves a smooth coating of oil which permits an even, golden tan. No oil wasted — and no messy hands — so you get more applications from GOLDEN BEA plications from GOLDEN BEACH SUNTAN OIL

ONLY **$1.25** Plus Tax

For New Summer Glamour

PAN-STICK MAKE-UP

By MAX FACTOR

That wonderful new cream-type makeup . . . in the easy-to-use swivel stick — makes your natural complexion smoother loveliier. In Natural Tan and Golden Tan.

$1.50 plus tax

MAIL ORDERS FILLED on all items except where marked. Minimum order of $2.00. Add 10% for mailing — 20% additional on cosmetics for Federal Tax — add 2% for Sales Tax in Missouri

5 Pounds EPSOM SALTS 29c

NORTHERN TISSUE 3 Rolls **19c**

WRISLEY BATH SUPERBE Box of 4 Bars **$1.00**

49c LUSTRE-CREME SHAMPOO 2 For **31c**

VENIDA Hair Lacquer **60c** plus tax

75c VASELINE HAIR TONIC 49c plus tax

SIGHT SAVERS Handy glass cleaning tissues help you see better **10c**

50c DJER KISS TALCUM 27c plus tax

Giant Tube COLGATE DENTAL CREAM 31c

5 DAY Deodorant Pads 48 Pads **55c** plus tax

50c MENNEN SHAVE CREAM 31c

75c ODORONO CREAM DEODORANT 27c plus tax

Keep Fresh with **FRESH** Cream Deodorant **25c** plus tax

$1.00 ANTISEPTIC ZONITE 59c

Now! Toni Home Permanent

TWICE as EASY—TWICE as FAST

NEW TONI REFILL KIT

Guaranteed to give you the most natural looking wave ever. New Photo Method Directions show you how Toni Home Permanent waves many types of hair in as little as 30 minutes. No other permanent waves the hair faster yet leaves it so shiny soft and natural-looking!

$1.00 Prices Plus Tax

COMPLETE SET NEW TONI SPIN CURLERS

No more rubber bands — all plastic — all in one! Grips spins — locks with a flick of the finger. That easy! Holds hair tips smoothly securely. Built-in easy spin action rolls curl up in one quick motion. Snaps shut. Assures a longer stronger curl. Makes every wave from now on twice as easy!

$1.29 ($2.00 When Bought Separately)

Included in this offer — Toni Creme Rinse to make your Toni wave even lovelier!

HOLIDAY TIME SPECIALS

Playballs

Three color SPONGE BALLS .. 15c

Three inch RUBBER BALLS... 29c

Playground SOFT BALLS 49c

VOLLEY BALLS .. $2.79

Picnic Specials

Decorated Paper

PLATES	25c Value 8 in Pkg	15c
CUPS	20c Value 8 in Pkg	19c
FORKS	15c Value 14 to Pkg	10c
SPOONS	15c Value 14 to Pkg	10c
TABLECLOTHS	and 4 Napkins	15c

For Sport

Pennsylvania or Wilson TENNIS BALLS 65c (3 for $1.80)

60c Pinehurst GOLF BALLS 49c

$1.25 Wilson or U. S. GOLF BALLS 95c

Official 12 inch SOFT BALLS $1.19

9 Inch Hand Sewn BASEBALLS.. .... 98c

Luggage

For the Holiday trip

Breezeway Cases 11 inch $1.49 14 inch $1.98

OVERNITE CASES 18 inch $1.69 20 inch $2.49

Prices plus tax

Goggles

Protection and Smartness for the whole family — Made by Columbia

CHILDREN'S GOGGLES 39c

Ladies Lyst-Step Styles 49c

SPORT GOGGLES 89c

First Aid Kit

Take one in your car

Bauer & Black LUSTIC Complete Kit $1.49

Tackle Box

Worth $2.79 Value $2.29

Bright FLASHLIGHT 90c Value 49c

$4.98 Roll-up compactly

ARMY COT

Folding Chairs

DECK CHAIR $3.50 Value $3.29

RECLINING CHAIR $3.00 Value $2.79 Both fold compactly

No Mail Orders

K-M THERMA JUG With spight Gallon capacity $5.79 Value $4.95

JOHNSON & JOHNSON **BABY OIL** 49c plus tax

BABY POWDER 49c plus tax

WILDROOT BARGAIN $1.20 Value **59c** plus tax

- Wildroot Cream Oil
- Wildroot Creme Shampoo

Get both for the price of one!

FOR A GOLDEN TAN

TARTAN Antiseptic SUNTAN LOTION Lets you tan, but never burn! **79c** plus tax

SUTRA Filters the sun's rays! Speeds up your tan! Greaseless leaves no film **59c** plus tax

SKOL SUNTAN LOTION Helps prevent painful sun burn. Non drying. Iron only **49c** plus tax

GUARD YOUR DAINTINESS

Love just "happens" to the girl who Kares

Try KARE today! See how this amazing new dry instant lotion Deodorant is so much easier, nicer to use! Not greasy, like creams. Not messy, like liquids. But a satin smooth lotion stops odor and perspiration safely. Safe, too, for even fine fabrics

25¢ & 40¢ (plus tax)

one second's Kare and you're carefree!

It's Etiquet to Use **ETIQUET** Cream Deodorant Gentle safe **39c** plus tax

IMRA Odorless hair remover cream. 3 ways better than a razor. Handy tube **65c** plus tax

WRISLEY BATH CRYSTALS Delightfully fragrant ½ Lb Can **$1.00** plus tax

S. S. S. $1.09

Light Hair becomes you! Rinse a hair lightener **45c** plus tax

Stuart Hall HAMMERMILL LINEN TABLETS & ENVELOPES 20c

Sanitary Napkins Box of 48 **$1.27**

CLAIROL MASCARA In compact purse size case **$1.00** plus tax

IMPERIAL Non Explosive DRY CLEANER Gallon **$1.19**

STOP SHOP SAVE

BLUE-JAY FOOT POWDER **30c**

KLEENEX TISSUES Box of 50 **18c** 2 for 35c

CROWN COUPON — SHOE TREES For men and women. Adjustable to proper size **25c** Limit One Pair

CROWN COUPON — GLASS ASH TRAY Extra heavy. 6 inches square 29c Value **17c** Limit One No Mail

CROWN COUPON — KEY CHAIN with BOTTLE OPENER Strong metal 25c Value **19c** Limit One

CROWN COUPON — SIEBERLING FOUNTAIN SYRINGE Complete with attachments 75c Value **39c** Limit One

CROWN COUPON — MARSHMALLOW CIRCUS PEANUTS ½-Lb. Cello Bag **13c**

NEWSPAPER ARCHIVE®